# Quadrangle 1960

OFFICE OF BUSINESS MANAGER

Please Do Not Remove - Thanks

# Quadrangle 1960

*Editor-in-Chief* . . . . . SHIRLEY FOWLER
*Business Manager* . . . . . GWEN REEVES
*Advertising Manager* . . . . MARIE WILLIAMS

*LaGrange College*
*LaGrange, Georgia*

Smith Hall—Administration Building and Dormitory

Formal Parlor

Dining Hall

Entrance

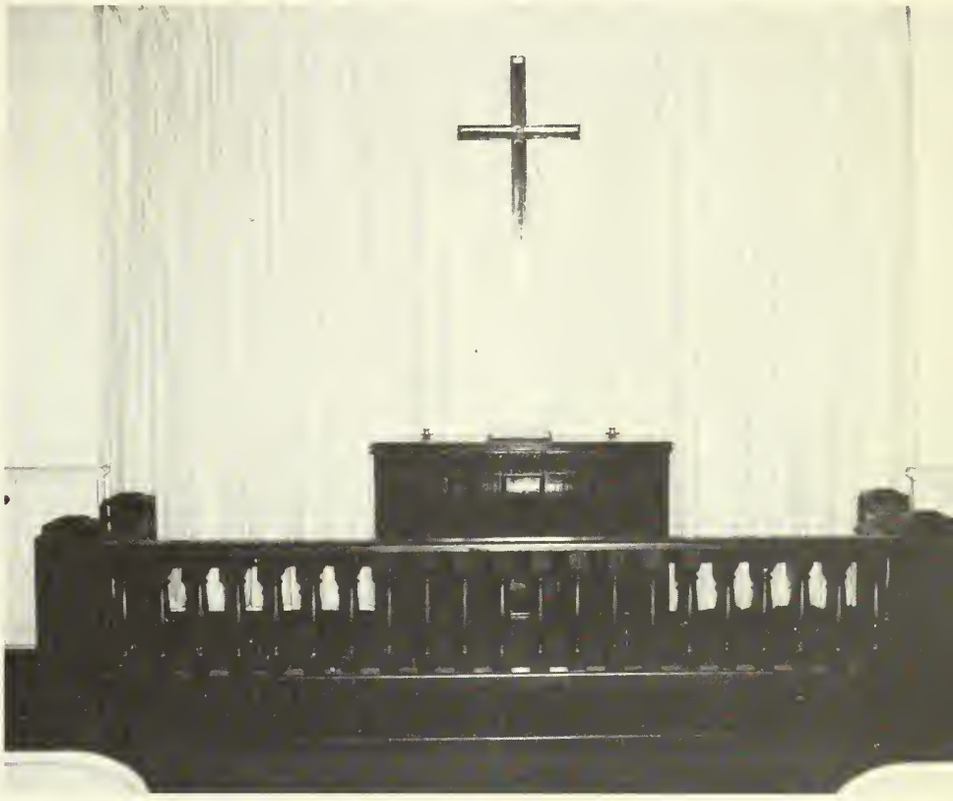

Little Chapel

College Store

William N. Banks Library

Samuel C. Dobbs Building

Pitts Dormitory—Women's Dormitory

Hawkes Dormitory—Women's Dormitory

Louise Anderson Manget Classroom Building

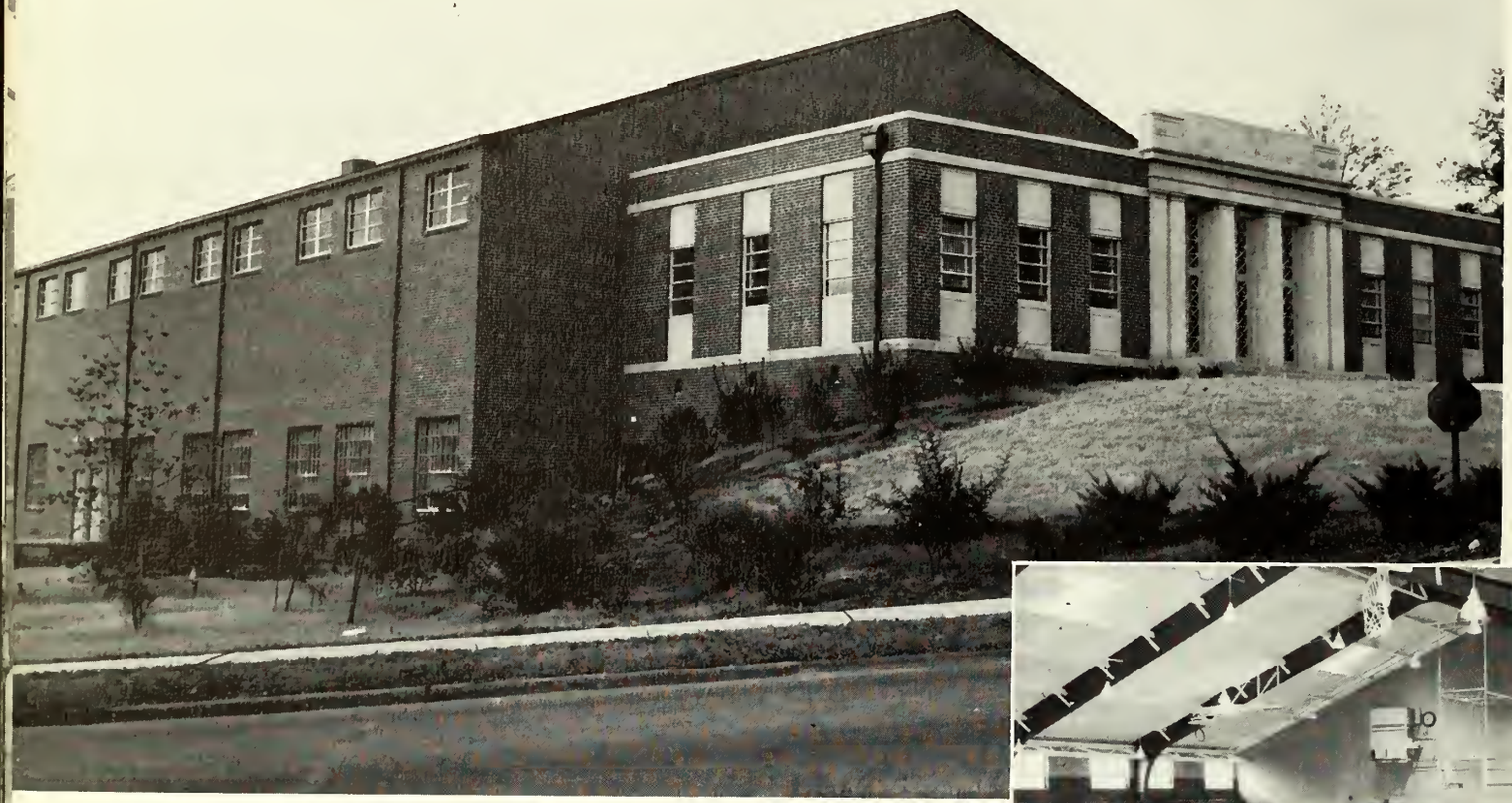

Gymnasium

Interior

Turner Hall—Men's Dormitory

President's Home

Tennis Courts

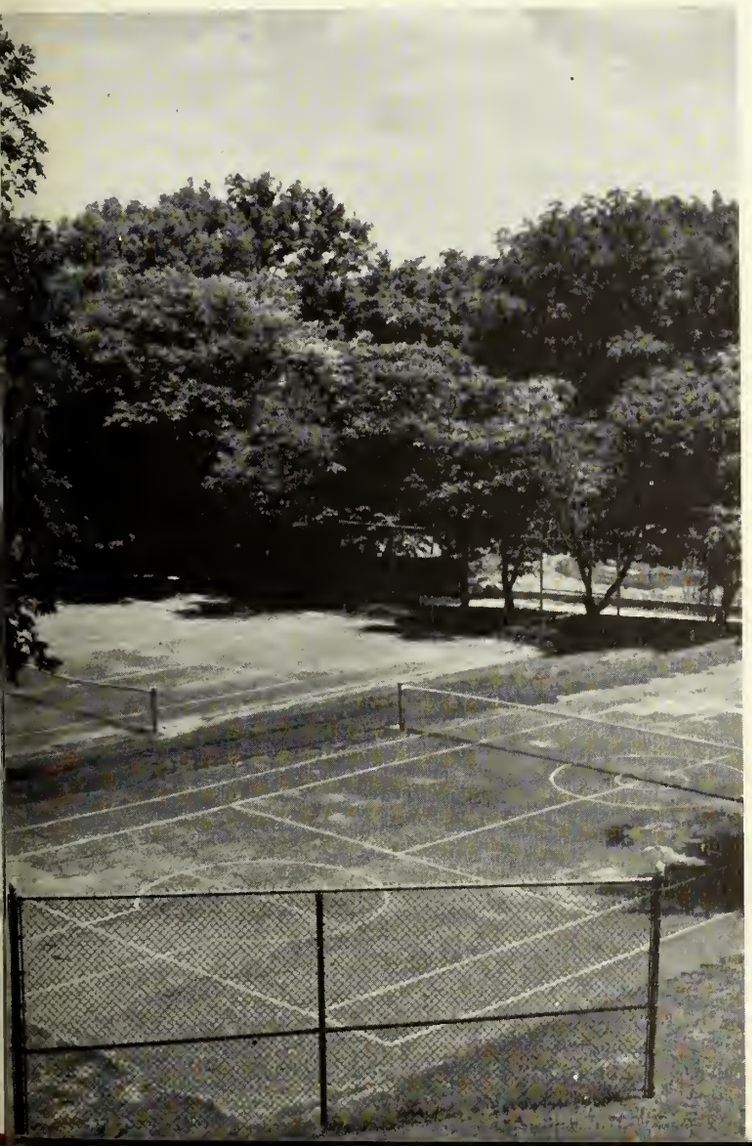

Maidee Smith Garden

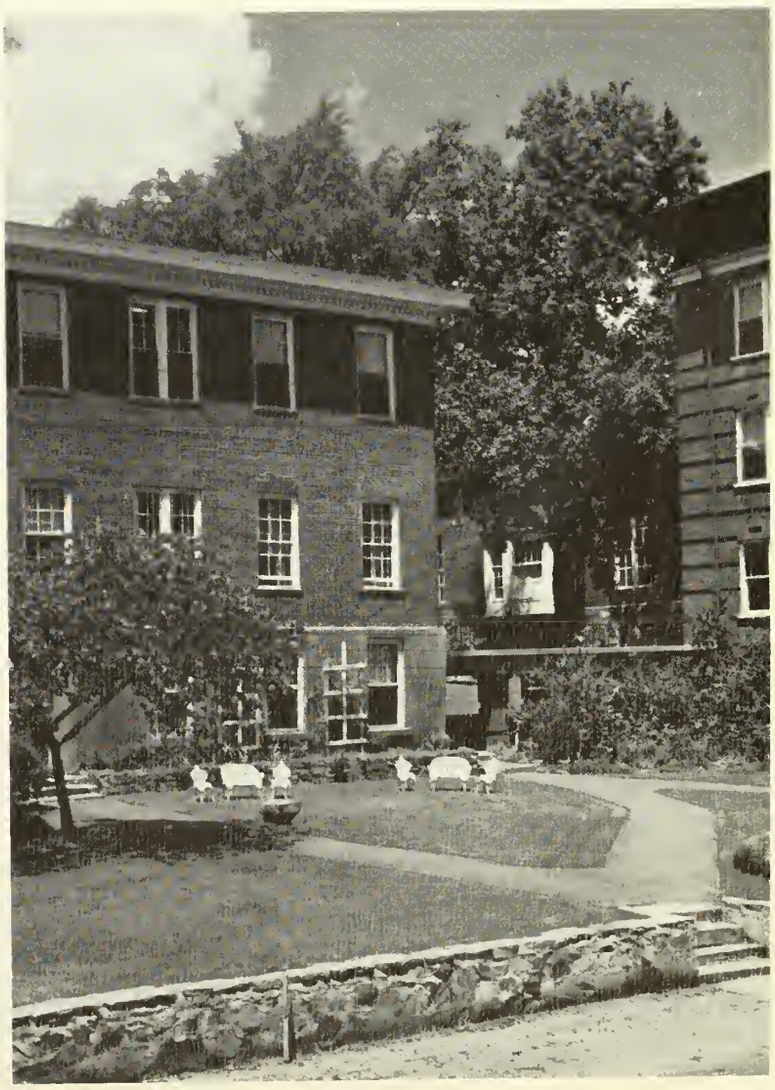

# In Memoriam

**DEAN ERNEST AUBREY BAILEY**
**Dean of LaGrange College, 1922-1959**

## *Dean Bailey's Philosophy of Education*

God created man in his own image. Intellectual curiosity is one of the manifestations of our divine nature. The deepest purpose of education is to feed the man's intellectual nature, to stimulate his curiosity and then add to his mind information and ideas and ideals. The purpose of Christian Education is not only to feed the intellect, but to induce the man to think of himself as a member of God's family, with family responsibilities and privileges—the responsibility to serve, the privilege of living in fellowship with the Source of all wisdom and truth.

11 12 1
10 2
9 3
8 4
INTERNATIONAL

# *Dedication*

In appreciation of one who has served faithfully, sincerely, and helpfully through the years, we proudly dedicate the 1960 *Quadrangle* to you, our teacher and friend,

## MISS IONA DILLEY

OYAL
NO.1 TYPEWRITER
SHIFT KEY
ACE BAR

# *Administration, Faculty, Staff*

Dr. Waights G. Henry,
A.B., B.D., D.D.
*President*

Dean J. C. Bailey, B.S., M.S.
*Dean*

Dr. Zachary Taylor, A.B., Ph.D.
*Registrar*

Mr. Austin P. Cook, Jr.
*Business Manager*

Mrs. Margaret W. Talbott, B.S., M.A.
*Dean of Women*

# *Business Administration and Economics*

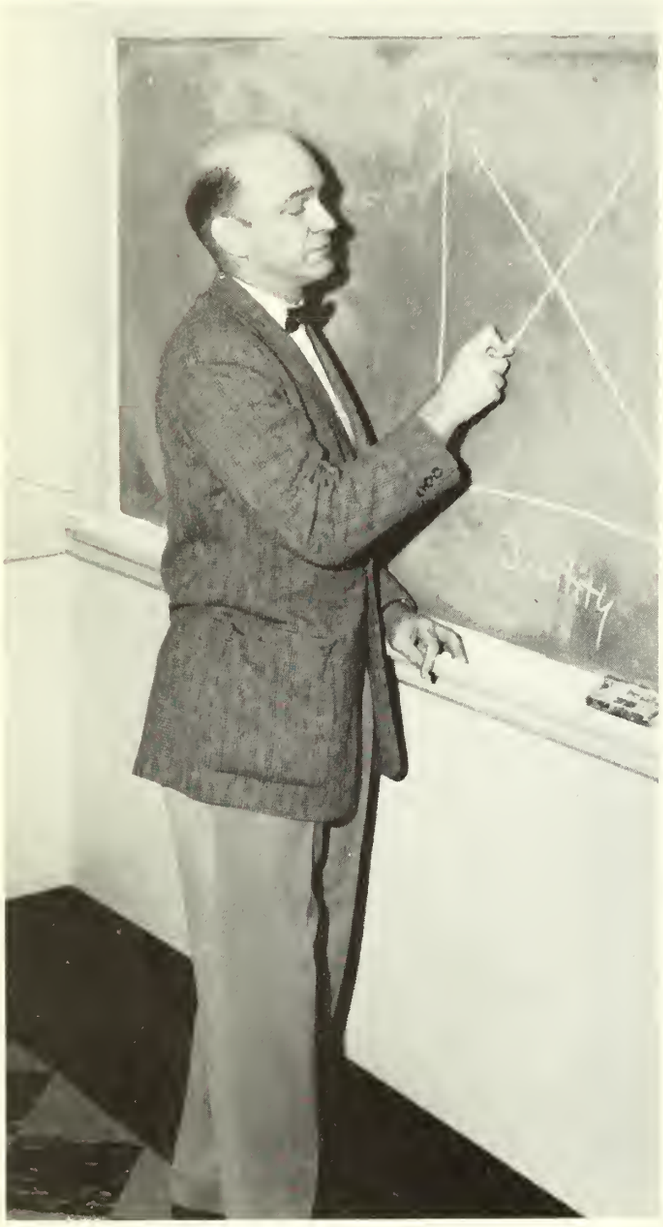

The Department of Business Administration and Economics is comprised of three sections: Business Administration, Economics, and Secretarial Science. The four programs offered include three degree programs with majors in general business, economics, and secretarial science, and a two-year terminal program in secretarial science.

The aims of the department are to provide an opportunity for students to study business and its place in society, while attaining a liberal education. The emphasis is on the administrative aspects of business.

Dr. Zachary Taylor, A.B., Ph.D.
*Head of Department and Professor of Business Administration*

Mrs. Mildred W. Robinette, A.B., M.B.A.
*Associate Professor of Business Administration*

Miss Ora Iona Dilley, A.B., M.Com.Ed.
*Associate Professor of Secretarial Science*

# *Science Department*

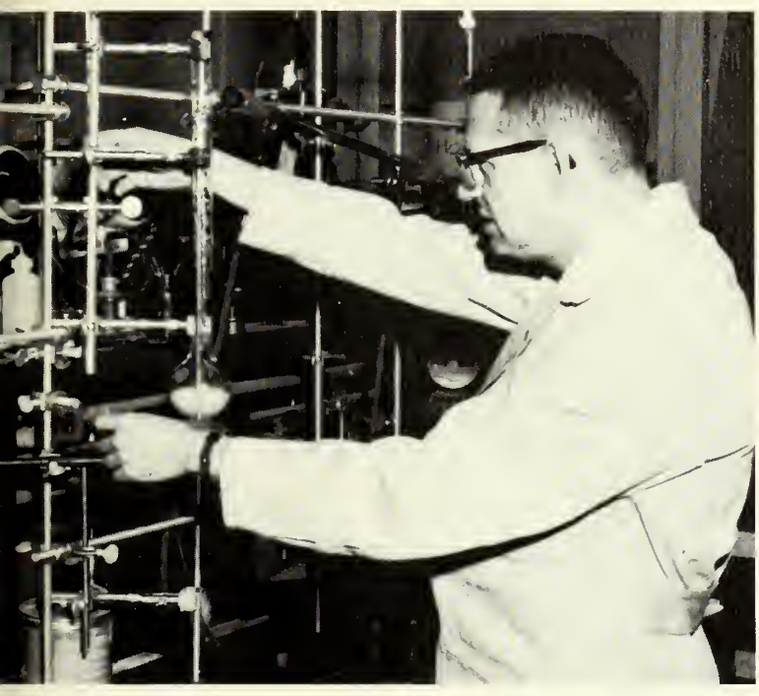

Mr. Arthur M. Hicks, A.B., M.S.
*Associate Professor of Chemistry*

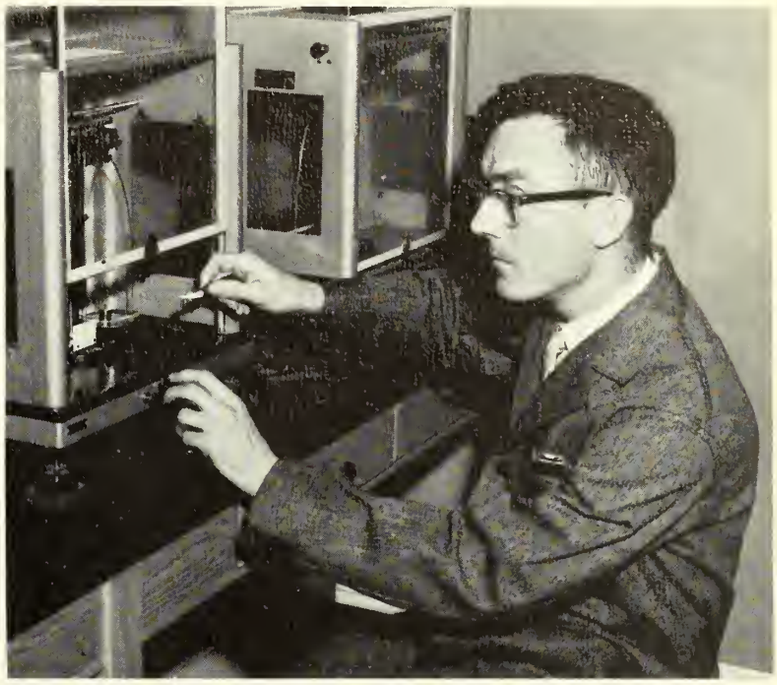

Mr. Patrick M. Hicks, B.S., M.S.
*Assistant Professor of Science*

Miss Verdie F. Miller, A.B., M.A.
*Associate Professor of Mathematics*

The Department of Science offers training on the undergraduate level in the fields of biology, chemistry, mathematics, and physics. A student may elect to concentrate in biology, chemistry, or mathematics for his major work, but a strong program in general science is encouraged.

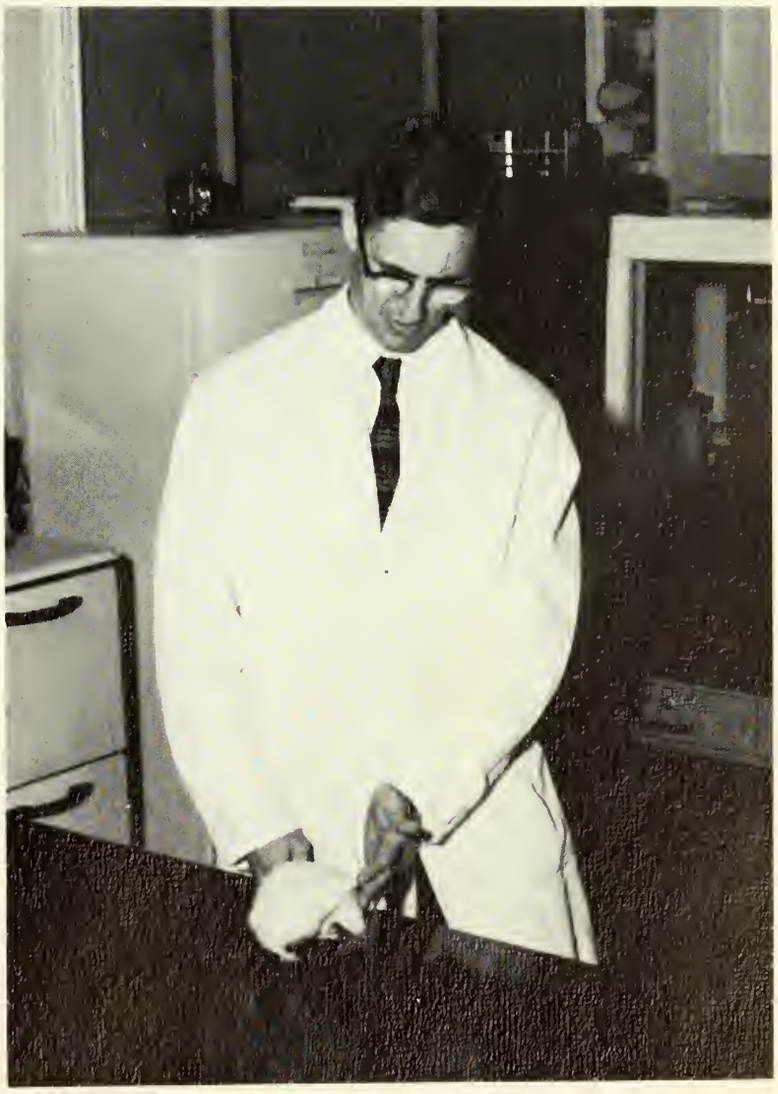

Dr. John L. Shibley, B.S., M.S., Ph.D.
*Head of Department and Professor of Biology*

# *Fine Arts Department*

Mr. Walter Westafer, Mus.B., Mus.M.
*Head of Department and Professor of Music*

The Fine Arts Department offers extensive courses in art, music, and speech. The principal objectives of this department are to assist students in gaining experiences that will lead them to find creative expression through the fine arts and to help them contribute to the cultural life of the community.

A superior curriculum, taught by a faculty with the highest standards, is provided for those students who choose the Fine Arts as their field of specialization.

Miss Irene E. Arnett, A.B., M.A.
*Associate Professor of Speech*

Mr. Ezra L. Sellers, B.F.A., M.F.A.
*Professor of Art*

Miss Kathryn T. Cline, A.B., B.M., Mus.M.
*Associate Professor of Piano and Organ*

Mrs. A. L. Stoutamire, B.F.A.
*Instructor in Piano*

Mr. Jarrell E. Hethcox, A.B., M.F.A.
*Assistant Professor of Art*

Miss Elizabeth H. Gilbert
*Associate Professor of Voice*

Mr. A. L. Stoutamire, B.S., M.A., Ed.D. Candidate
*Associate Professor of Music*

# *Humanities Department*

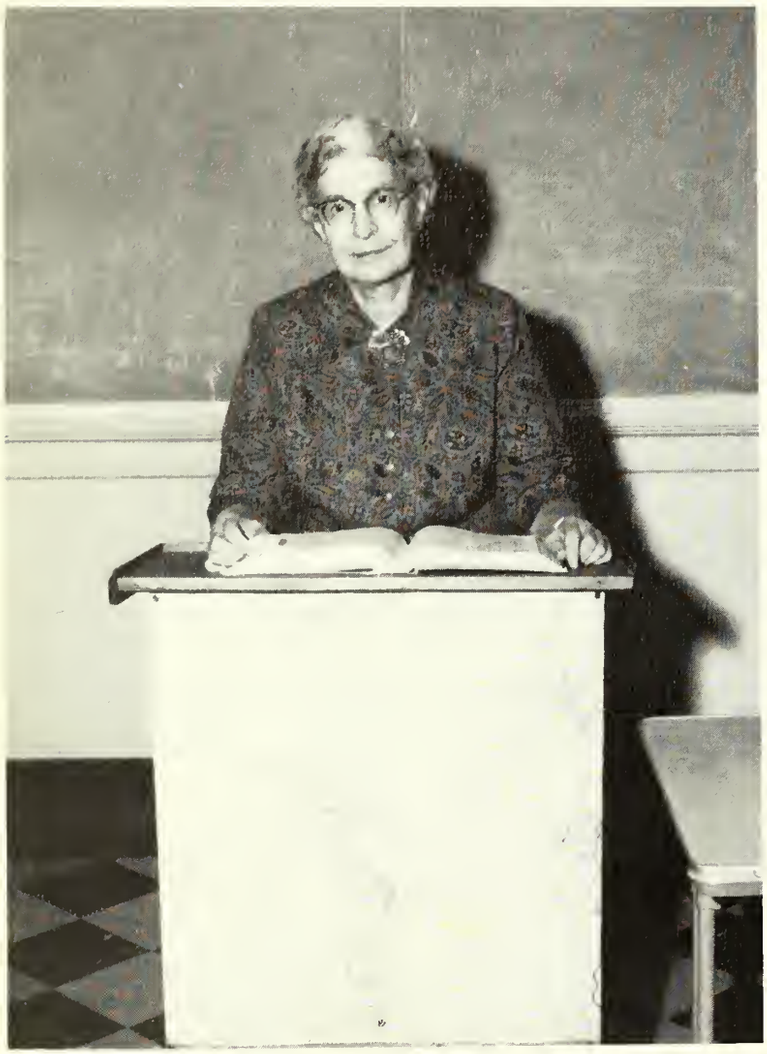

The Department of Humanities offers courses in languages, literature, religion, and philosophy. Majors may be obtained in English, French, Spanish, and Religion.

The two-fold purpose of the Humanities Department is to enrich minds and lives through the knowledge of great literature and to increase ability in expressing thoughts.

Dr. Jennie Lee Epps, A.B., M.A., Ph.D.
*Head of Department and Professor of English*

Dr. Margaret V. Cubine, M.A., B.D., M.A., Ph.D.
*Professor of Religion and English*

Dr. Davis P. Melson, A.B., B.D., Ph.D.
*Professor of Religion and Dean of Chapel*

Mrs. Mary K. Ferrell, A.B., M.A.
*Associate Professor of English*

Mr. Christian F. Hamff, A.B., M.A.
*Associate Professor of Modern Languages*

Miss Ann L. Clark, A.B., M.A.
*Assistant Professor of Modern Languages*

Dr. Joseph L. Kovar, A.B., LL.B., J.D., M.A., Ph.D.
*Professor of Philosophy and Modern Languages*

Mrs. Davis P. Melson, A.B., M.Ln.
*Librarian*

# *Social Science Department*

Dr. Weston L. Murray,
A.B., M.A., Ph.D.
*Head of Department and Professor of History and Social Science*

Dr. Walter Malcolm Shackelford, B.A., M.Ed., Ed.D.
*Professor of Education*

Mr. Carleton S. Guptill,
A.B., M.A.
*Associate Professor of Education and Social Science*

Covering a wide range of subjects, the Department of Social Science offers courses in education, government, history, psychology, sociology, and physical education.

This department, being one of service, is pleased to offer courses that will be useful to other departments as electives. In this same light of service, it keeps in mind that some students will become interested in the Foreign Service as a career.

Mr. Osmos Lanier, A.B., M.A.
*Assistant Professor of Social Science*

Mr. Joe A. Copeland, A.B., M.A.
*Assistant Professor of Physical Education*

Miss Martha Wood, B.S.
*Instructor of Physical Education*

Mr. James B. Blanks, B.S., M.A.
*Professor of Psychology*

# *Staff*

Mrs. Carlton S. Guptill
*Secretary to the President*

Mrs. Maurice W. Thomas
*Secretary to the Dean*

Mrs. Effie C. Stambaugh
*Residence Counselor of Hawkes*

Mrs. Sadie W. Pool
*Residence Counselor of Smith*

Mrs. Kate McClure
*Residence Counselor of Pitts*

Mr. Alan R. Thomas
*Director of Public Relations and Alumni Affairs*

Dr. Emory R. Park, M.D.
*College Physician*

Mrs. Algie O. Parker
*Assistant to the Librarian*

# *Staff*

MRS. JIMMY JOHNSON
*Assistant to the Registrar*

MRS. RODNEY SWANN
*Secretary of Expansion Fund and News Office*

MR. GORDON COOK
*Residence Counselor for Men*

MRS. GORDON COOK
*Dietitian*

MRS. EVELYN MOORE
*Assistant to the Business Manager*

MRS. CLYDE HANLEY
*Infirmarian*

MR. EUGENE H. OVERCASH
*Campus Police*

MR. KERMIT R. FOWLER
*Campus Engineer*

# Classes

Jimmy, Norma, Gwen, and Donnie

# SENIOR CLASS OFFICERS

*President* . . . . . GWEN REEVES

*Vice-President* . . . . . JIMMY McDONALD

*Secretary* . . . . . DONNIE MURPHY

*Treasurer* . . . . . NORMA BELL

*Sponsors* . . . . . DR. JOSEPH KOVAR
PROFESSOR CHRISTIAN HAMFF
MRS. MILDRED ROBINETTE

Louise, Judy, and Carolyn

JUDITH ANNE ADCOCK
Monroe, Georgia
April 3
*Social Science*

Alpha Kappa Theta Sorority 1,2,3; Pi Gamma Mu 3.

LOUISE AYRES
West Point, Georgia
April 7
*Social Science*

Alpha Kappa Theta Sorority 1,2,3,4, Treasurer 3; Christadelphians 1,2,3,4; I.R.C. 2,3, Social Chairman 2; M.S.F. 1,2,3,4; S.C.A. Cabinet 1,2,3,4, President 4; Social Calendar Committee 4; W.A.A. Council 4; S.G.A. 4; Pi Gamma Mu 4; Superlative 4; Who's Who 4.

CAROLYN BABB
Lake Providence, Louisiana
June 28
*Applied Music*

Emory-at-Oxford 1; Alpha Kappa Theta Sorority 2,3,4, Secretary 3; S.G.A. Class Representative 3, President 4; S.C.A. Cabinet 4; W.A.A. Council 4; Choralaires 2, 3,4, Accompanist 2,3,4; I.R.C. 2; Orchestra 4; Sweetheart of Circle K 3; Social Calendar Committee 4; Who's Who 4; "Miss LaGrange College" 4.

Norma, Gerald, and Larry

LARRY EUGENE BARRINGTON
Moultrie, Georgia
March 10
*Social Science and Psychology*

Gamma Phi Alpha Fraternity 1,2,3,4, I.F.C. Representative 3, Treasurer 4; Double Quartet Accompanist 1; Choralaires 1; MENC 1,2; Pi Gamma Mu 4; Baptist Student Union 1,2,3; Art League 4.

GERALD CHARLES BECHAM
Thomaston, Georgia
July 20
*Piano*

Gamma Phi Alpha Fraternity 1,2,3,4, Secretary 4; Choralaires 1,2,3,4, President 3, Treasurer 4; Circle K 3,4; Baptist Student Union 1,2,3,4; MENC 1,2; Double Quartet 1; Social Calendar Committee 3; Who's Who 4.

NORMA RUTH BELL
Manchester, Georgia
September 8
*Science*

Alpha Kappa Theta Sorority 1,2,3,4; Baptist Student Union 1,2,3,4; Sigma 2,3,4; *Hill-Top News* Advertising Editor 3; I.R.C. 3; Class Treasurer 4.

Mary, Eileen, and Margaret

EILEEN BLALOCK
Savannah, Georgia
December 14
*Social Science*

Alpha Kappa Theta Sorority 1,2,3; Christadelphians 1,2,3, Vice-President 3; I.R.C. 1; *Hill-Top News,* Reporter 2,3.

MARGARET BLANKS
LaGrange, Georgia
December 4
*Psychology*

Carson Newman College 1,3; Alpha Kappa Theta Sorority 2,4.

MARY BLANKS
LaGrange, Georgia
December 4
*Psychology*

Special Student.

Wallace and Mrs. Branch

JIMMIE FORD BOWLES
LaGrange, Georgia
April 9
*Business Administration*
Sigma Nu Pi Fraternity 1,2,3,4, I.F.C. Representative 2, Athletic Representative 2; Panhellenic Council 3; *Hill-Top News,* Sports Editor 4; S.G.A. 4.

MRS. MILDRED BRANCH
LaGrange, Georgia
January 31
*Psychology*
Florida Southern College.

WALLACE BROWN
Cartersville, Georgia
November 2
*Social Science*
Young Harris 1,2; Gamma Phi Alpha Fraternity 3,4; Varsity Basketball 3,4.

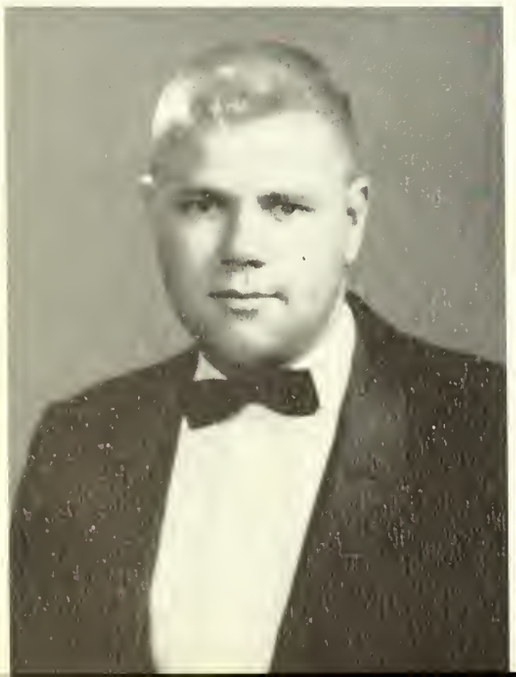

Faye, Noel, and Paul

ALICE FAYE BUCK
Savannah, Georgia
May 16
*Religion*
Armstrong College 1,2; Christadelphians 3,4; M.S.F. 3.

PAUL BUGG
Grantville, Georgia
January 26
*Economics*
Sigma Nu Pi Fraternity 1,2,3,4, Secretary 2, Vice-President 3, President 4; S.C.A. Cabinet 1; *Hill-Top News,* Sports Editor 3; *Quadrangle,* Sports Editor 2; S.G.A. 2,3.

JOEL BURROW
Atlanta, Georgia
May 8
*Business Administration*
Emory University 3; Sigma Nu Pi Fraternity 4.

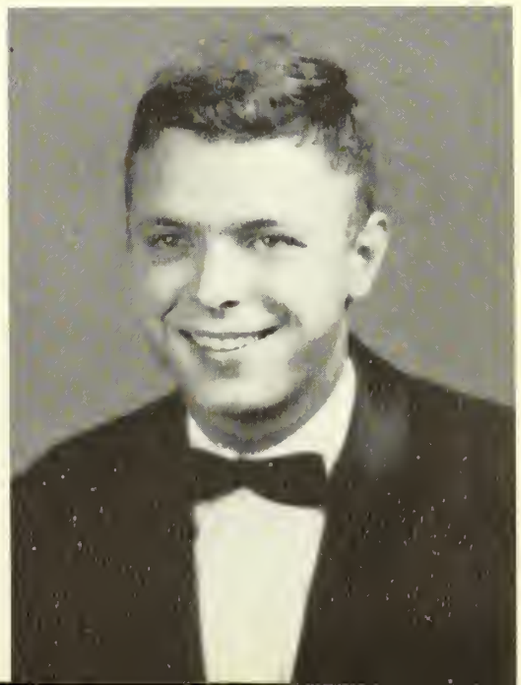

Andrea, June, and Beverly

ANDREA ERNESTINE CHEEK
Lavonia, Georgia
August 8
*Social Science*
Alpha Kappa Theta Sorority 1,2,3, Secretary 3; W.A.A. 1,2,3, Vice-President 3; *Quadrangle* staff, Typist 2, Assistant Advertising Manager 3; Cheerleader 1,2,3; Letterman's Club 3.

BEVERLY RANDALL CHILDS
Irwinville, Georgia
June 5
*Social Science*
Andrew College 1,2; Kappa Phi Delta Sorority 3,4; Choralaires 3,4; M.S.F. 4.

JUNE CHILDS
Manchester, Georgia
March 22
*Psychology and Social Science*
Alpha Kappa Theta Sorority 1,2,3,4; Choralaires 1,2,3,4, Secretary 4; Christadelphians 3,4; I.R.C. 3; *Quadrangle* staff Secretary 4; Pi Gamma Mu 4; M.S.G. 1,2,3,4; Sextet 2,3,4; May Court Representative 4.

Rochelle, Margaret, and Janice

ROCHELLE CLIFTON
Newtonville, Massachusetts
March 21
*Social Science*
Alpha Kappa Theta Sorority 1,2,3,4; Christadelphians 2,3,4; Curtain Raisers 2; S.G.A., Secretary 3; W.A.A. 1,2; Cheerleader 2, Captain 3; Choralaires 1,2,3,4.

WILMA JANICE COLE
Grantville, Georgia
October 4
*Art*
Kappa Phi Delta Sorority 1,2,3,4; Art Club 1,4; S.C.A. Cabinet 2; I.R.C. 2,3; *Quadrangle* staff, Art Editor 4.

NINA MARGARET COLLINGS
Atlanta, Georgia
November 21
*Biology*
Kappa Phi Delta Sorority 1,2,3,4, Historian 3; M.S.F. 1,2,3,4, Publicity and Deputation Chairman 3; S.G.A., Treasurer 2; Sigma 2,3,4; Christadelphians 3,4.

Jackie, Wayne and Liz

LIZ DEERING
LaGrange, Georgia
January 25
*Psychology and Social Science*
Kappa Phi Delta Sorority 3,4, President 4; Panhellenic Council 4, Secretary 4; Social Calendar Committee 4; Town Girls Club 1,2.

JACQUELINE ANNE DENNIS
Franklin, Georgia
May 19
*Psychology and Social Science*
Kappa Phi Delta Sorority 1,2,3,4; I.R.C. 3; Christadelphians 2,3,4; M.S.F. 1,2,3,4.

MORRIS WAYNE FEARS
Griffin, Georgia
March 11
*English*
Young Harris 1,2; Gamma Phi Alpha Fraternity 3,4; Circle K 3,4; Ministerial Association 3,4; Choralaires 3.

Mike and Shirley

KERMIT FLOYD
LaGrange, Georgia
October 8
*Chemistry*

SHIRLEY ANN FOWLER
Thomaston, Georgia
February 13
*English and Social Science*
Huntingdon College 1; Alpha Kappa Theta Sorority 2,3,4; *Quadrangle* Staff, Activities Editor 3, Editor-in-Chief 4; M.S.F. 2,3,4, Vice-President 3; S.G.A., Senior Vice-President 4; Christadelphians 2,3,4; Social Calendar Committee 4.

MICHAEL FREDERICK FROSOLONO
LaGrange, Georgia
January 27
*Biology and Chemistry*
Sigma Nu Pi Fraternity 1,2,3,4; S.G.A. 3,4.

Anne, Joyce, and John

JOYCE ELLENE GAILEY
Clermont, Georgia
November 20
*Social Science and History*
Young Harris College 1,2; Delta Phi Delta Sorority 3; Kappa Phi Delta Sorority 4; W.A.A. 4; Christadelphians 4; Sextet 3,4; M.S.F., Worship Chairman 4.

JOHN TIDWELL HAMPTON
LaGrange, Georgia
March 27
*Mathematics*
Virginia Polytechnic Institute 1; Sigma Nu Pi Fraternity 1,2,3,4, Treasurer 2; Class President 2; Circle K 2,3,4, Vice-President 4; Social Calendar Committee 2; S.G.A., Men's Vice-President 3; Westminster Fellowship 3,4, Vice-President 3; Choralaires 3,4; Sigma 2,3,4; I.F.C. 3; Homecoming Court 4; Superlative 4.

ANNE LOUISE HARMON
Greenville, Georgia
October 10
*History*
Wesleyan College 1; Kappa Phi Delta Sorority 2,3,4; Town Girls Club 2,3,4; Pi Gamma Mu 4.

Dot and Luanne

NANCY HAYNES
LaGrange, Georgia
June 22
*Business Administration*

Kappa Phi Delta Sorority 1,2,3; Town Girls Club 1,2, President 3; Choralaires 1; S.G.A. 3.

MARGARET LUANNE HAYS
Atlanta, Georgia
September 13
*English*

Reinhardt Coliege 1,2; Alpha Kappa Theta Sorority 3,4; *Hill-Top News* Editor 3,4; *Scroll* Staff, Associate Editor 4; Scroll of Fame 3; Curtain Raisers 3,4, Secretary 4; Alpha Psi Omega 4; M.S.F. Council 4; Christadelphians 3,4; Social Calendar Committee 3,4; Newspaper Advisory Board 3,4; Superlative 4; Who's Who 4.

DOROTHY L. HEATH
Columbus, Georgia
October 21
*Social Science*

Alpha Kappa Theta Sorority 1,2,3,4; Choralaires 1,2,3,4, Secretary 2; Christadelphians 1,2,3,4, Treasurer 2; Sextet 2,3; I.R.C. 3.

Elinor, Donna, and Harold

DONNA HIERS
Pavo, Georgia
November 2
*English and Religion*

Alpha Kappa Theta Sorority 1,2,3,4; Christadelphians 1,2,3,4, Secretary 2; Class Officer 2; Curtain Raisers 2; S.G.A. 2, Junior Vice-President 3; *Hill-Top News* Staff, Associate Editor 3; *Scroll* Staff, Editor 4; Social Calendar Committee 4.

HAROLD E. HOLLOWAY
Ellaville, Georgia
August 29
*Psychology*

Georgia State College 3; Pi Delta Kappa Fraternity 4.

ELINOR BENNETT HUFF
LaGrange, Georgia
July 14
*Psychology*

Alpha Kappa Theta Sorority 1,2; Delta Phi Delta Sorority 3; Class President 1; Most Representative Freshman 1; Sweetheart of Pi Delta Kappa Fraternity 2; S.C.A. Cabinet 2; Pi Gamma Mu 4.

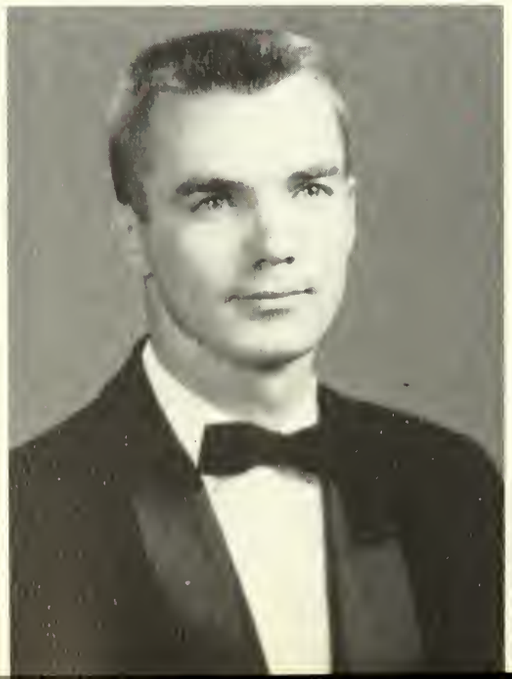

Jimmy and Roy

FAYE COMBS JACOBS
Fairfax, Alabama
August 22
*English*

Kappa Phi Delta Sorority 1,2; Delta Phi Delta Sorority 3; Class Vice-President 3; *Scroll* Staff, Exchange Editor 3, Business Manager 4; B.S.U. 1,2,3,4; *Quadrangle* Staff, Advertising Manager 3, Associate Editor 4.

JIMMY RAY JOHNSON
Grantville, Georgia
August 9
*General Science*

Emory-at-Oxford 1,2; Sigma Nu Pi Fraternity 3,4, Secretary 4; Varsity Basketball 3; Circle K 3; M.A.A., President 4; S.G.A. 4.

ROY M. JOHNSON
Grantville, Georgia
May 31
*Business Administration*

Young Harris College 1; Georgia State College 2; Sigma Nu Pi Fraternity 3,4; Varsity Tennis 3,4; Letterman's Club 3,4, Treasurer 3; I.R.C. 3; I.F.C. 3; M.A.A. 4.

Ann and Charlie Jim

CHARLIE JIM JONES
Columbus, Georgia
August 3
*Speech and Drama*

Gamma Phi Alpha Fraternity 1,2,3,4, Vice-President 2,4; Curtain Raisers 1,2,3,4; Alpha Psi Omega 2,3,4, President 4; Circle K 1,2,3,4, President 4; M.S.F. 1; Social Calendar Committee 4; Art League 4; I.F.C. 3; Delegate State Circle K Convention 4; Senior Superlative 4.

HERM KAHLER
Fort Lauderdale, Florida
March 9
*English*

Franklin and Marshall 1,2; Gamma Phi Alpha Fraternity 3,4; Ministerial Association 3,4; Circle K 3,4.

DORMA ANN KERCE
Kingston, Georgia
July 21
*Music Education*

Alpha Kappa Theta Sorority 1,2,3,4; Christadelphians 2,3,4, President 4; Double Quartet 1; Trio 2; Sextet 2,3,4; Choralaires 1,2,3,4, Librarian 3, Student Director 4; MENC 3,4, Corresponding Secretary 3, President 4; SGA Senior Representative 4; Social Calendar Committee 4.

Jeanne, Mrs. Kinsley, and Kim

JEANNE KESLER
Winder, Georgia
January 18
*Social Science and Psychology*
Alpha Kappa Theta Sorority 1,2,3,4; Christadelphians 1,2,3,4; I.R.C. 3,4; *Hill-Top News* 3; M.S.F. 1,2,3, Secretary 3; SCA Cabinet 4.

YOUN SUK KIM
Kwangiu, Korea
*Foreign Exchange Student*

MRS. ESTHER JANSON KINSLEY
LaGrange, Georgia
*Psychology*
Ohio State University.

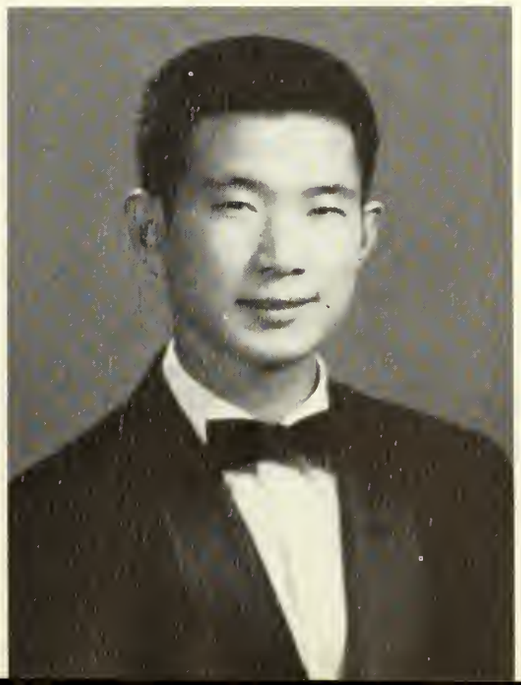

Mary Loyce, Sandy and Jimmy

MARY LOYCE LANGFORD
Atlanta, Georgia
July 19
*English*

Coker College 1; Kappa Phi Delta Sorority 2,3; Christadelphians 2,3, Treasurer 3; M.S.F. 2,3; S.C.A. Cabinet 3; *Hill-Top News* Staff 2; May Court Representative 3; Who's Who 3.

SANDRA LOVVORN
Atlanta, Georgia
March 18
*Religion*

Montreat College 1,2,3; Alpha Kappa Theta Sorority 4; Choralaires 4; Christadelphians 4.

JAMES RICHARD McDONALD
Albany, Georgia
July 5
*English*

Young Harris 1,2; Gamma Phi Alpha Fraternity 3,4, President 4; Circle K 3,4; *Quadrangle* Staff, Assistant Business Manager 4; Ministerial Association 3,4; Panhellenic Council 3,4; I.F.C. 3,4; I.R.C. 3,4; Choralaires 3,4.

Margie, Pat, and Nancy

MARGIE McDONALD
Decatur, Georgia
July 7
*Speech and Drama*
Kappa Phi Delta Sorority 1,2,3,4; Curtain Raisers, Corresponding Secretary 1,2, Production Co-ordinator 3, Treasurer 4; Alpha Psi Omega 2,3,4, Treasurer 4.

PATRICIA ANN McGUIRE
Covington, Georgia
August 6
*Speech and Drama*
Florida State University 1; Alpha Kappa Theta Sorority 2,3,4; Curtain Raisers 2,3, 4, Production Coordinator 4; Alpha Psi Omega 3,4, Vice-President 4; Sextet 2.

NANCY CAROLE MITCHELL
Jonesboro, Georgia
January 9
*Chemistry*
Kappa Phi Delta Sorority 1,2,3,4; Sigma 2,3,4; M.S.M. 1,2,3,4; Christadelphians 2,3,4; *Quadrangle* Staff 1.

Marilyn, Donnie, and Jayne

DONALD C. MURPHY
Forest Park, Georgia
December 5
*Social Science, History and Psychology*

Truett-McConnell College 1; Gamma Phi Alpha Fraternity 2,3,4, Secretary 2,3; S.G.A., Men's Vice-President 4; Choralaires 4; Circle K 3,4; S.C.A. Cabinet 3,4; Social Calendar Committee 4; Class Secretary r; Panhellenic Council 3,4; M.S.F. 2,3,4, Treasurer 3, President 4; "Mr. LaGrange College". 4.

MARILYN ANITA NEAL
Royston, Georgia
March 26
*General Science*

Alpha Kappa Theta Sorority 1,2,3, Treasurer 3; S.G.A. Treasurer 2; M.S.F. 1,2; Sigma 2,3; *Hill-Top News* Staff 2; Junior-Freshman Wedding 1; May Day Court Representative 2.

JUNE MALVIA NIXON
Newnan, Georgia
October 19
*Psychology*

Wesleyan College 1,2; Alpha Kappa Theta Sorority 3,4; M.S.F. 3; *Hill-Top News* Staff 3,4, Circulation Manager 3 Circulation and Advertising Manager 4 Girls' Tennis Club 4.

Gwen and George

GEORGE PULLEN
Columbus, Georgia
November 8
*Social Science*

Pi Delta Kappa Fraternity 1,2,3,4; Circle K 3,4, President 3; Ministerial Association 1,2,3,4; S.C.A., Cabinet 2, Vice-President 3; Pi Gamma Mu 4; *Who's Who* 4; Curtain Raisers 2,3; Class President 2.

MRS. LEONA RAUGHTON
Franklin, Georgia
September 25
*History*

Alpha Phi Beta Sorority 3.

GWENDOLYN KAY REEVES
LaGrange, Georgia
November 1
*Psychology*

Alpha Phi Beta Sorority 1,2,3,4, Vice-President 3,4; Sigma Nu Pi Sweetheart 3; S.G.A. Town Student Representative 3; S.C.A. Cabinet 2; B.S.U. 1,2,3,4, Vice-President 4; *Quadrangle* Staff, Business Manager 4; Social Calendar Committee Chairman 4; Class President 4; May Court Maid of Honor 4.

Rebecca and Dottie

DOROTHY MANN SAMS
LaGrange, Georgia
June 8
*English*
Alpha Kappa Theta Sorority 1,2,3,4; *Scroll* Staff, Review Editor 4.

MARY REBECCA SIMMONS
Columbus, Georgia
November 13
*Social Science and History*
University of Georgia, Columbus Center 1,2; Delta Phi Delta Sorority 3; Westminster Fellowship 3,4, President 4; Social Calendar Committee 4; S.C.A. 4.

TRAVIS J. STEWART
LaGrange, Georgia
February 8
*Art*
Sigma Nu Pi Fraternity 1,2; Curtain Raisers 4; Art League 4.

Mavis and Ray

RAY C. SHEPPARD
LaGrange, Georgia
September 17
*General Science*

Pi Delta Kappa Fraternity 1,2,3,4, Treasurer 2, Vice-President 3, President 4; Class Treasurer 3; S.C.A. Cabinet 2,3; Panhellenic Council 4; I.F.C. 3,4; M.A.A., Treasurer 4; May King 4.

MAVIS SPRAYBERRY
Newnan, Georgia
December 12
*Religion and Psychology*

Alpha Kappa Theta Sorority 1,2,3,4, President 4; W.A.A. 1,2,3,4, Class Representative 1, Treasurer 2, Vice-President 3, President 4; S.C.A. Cabinet 3,4; S.G.A. 4; M.S.F. 1,2,3,4; Christadelphians 1,2,3,4; Social Calendar Committee 4; *Hill-Top News* Staff 3; Panhellenic Council 4; May Court Queen 4; Superlative 4.

JOE TALLY
LaGrange, Georgia
February 26
*English*

West Georgia College 1,2.

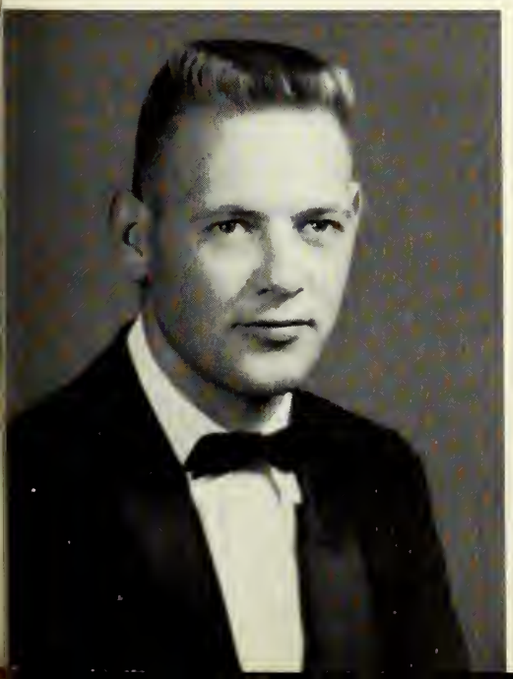

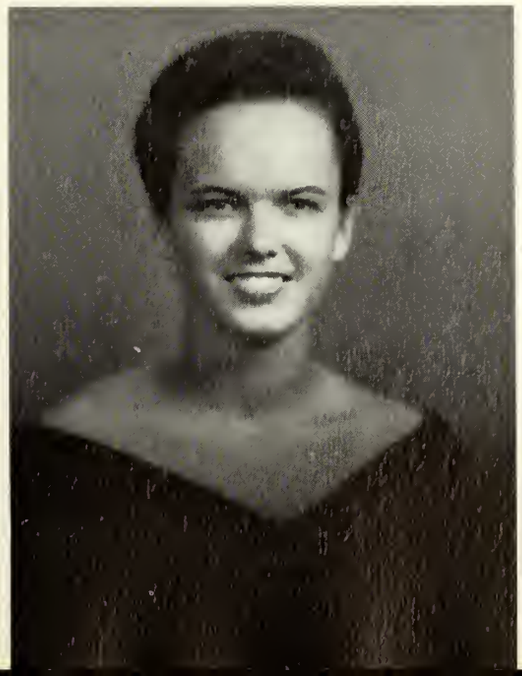

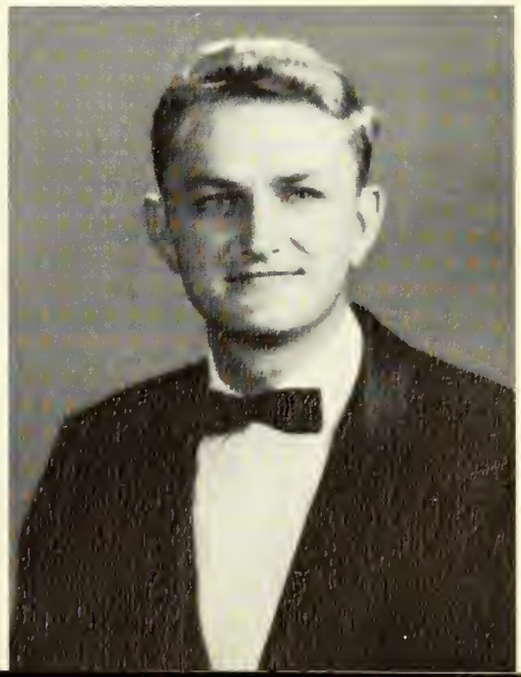

Margaret and Gary

GARY REESE TODD
LaGrange, Georgia
May 29
*Business Administration*

West Georgia College 1; Sigma Nu Pi Fraternity 2,3,4, President 3; I.F.C. 3; Social Calendar Committee 3; Panhellenic Council 3; Pi Gamma Mu 4.

MARGARET SHEAROUSE TODD
LaGrange, Georgia
May 10
*Social Science*

Alpha Phi Beta Sorority 1,2,3,4, Treasurer 3,4; Choralaires 1; Class Vice-President 2; S.C.A. Cabinet 2; May Court Representative 2.

JAMES BARRY THOMPSON
Columbus, Georgia
March 30
*Business Administration*

Pi Delta Kappa Fraternity 1,2,3,4.

Renfroe and Dean

RENFROE EDWARD WATSON
Forsyth, Georgia
December 21
*Speech and Drama*

Young Harris 1,2; Gamma Phi Alpha Fraternity 3,4, I.F.C. Representative 3; S.G.A. 4; S.C.A. Cabinet 3; Ministerial Association 3,4, President 3; Circle K 3,4; Curtain Raisers 3,4, President 4; Alpha Psi Omega 3,4, Leader of Ritualistic Ceremonies 4; Social Calendar Committee 3,4.

LINDA KAY WOODSON
LaGrange, Georgia
June 25
*Art*

Emory University 1; Kappa Phi Delta Sorority 1,2,3,4; Orchestra 3; Art League, Vice-President 4.

DEAN WAYNE YOUNG
Clearwater, Florida
July 2
*Business Administration*

Andrew College 1,2; Sigma Nu Pi Fraternity 3, 4.

Ann, Janice, and Marie

# JUNIOR CLASS OFFICERS

*President* . . . . . ANN KNIGHT
*Vice-President* . . . . . JANICE TOWNLEY
*Secretary* . . . . . ANN LEE
*Treasurer* . . . . . MARIE WILLIAMS
*Sponsors* . . . . . DR. JENNIE LEE EPPS
MR. CARLETON S. GUPTILL

Claudette Aiken
West Point, Georgia

Ray Allen
LaGrange, Georgia

Ray Barfield
Fitzgerald, Georgia

Barbara Bates
Bainbridge, Georgia

Louise Blalock
Atlanta, Georgia

Andy Borders
Fort Valley, Georgia

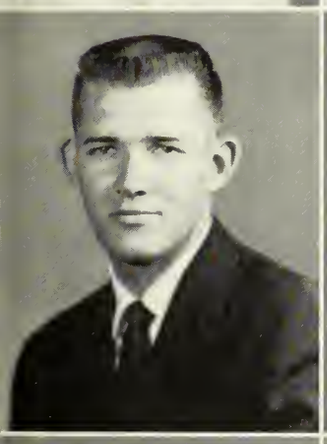

Larry Boswell
Phenix City, Alabama

Ann Brake
Macon, Georgia

Alexander Bush
Donalsonville, Georgia

Jerry Carden
Phenix City, Alabama

Libby Carlock
Comer, Georgia

Charles Cater
LaGrange, Georgia

Jerri Chappelear
Lavonia, Georgia

Faye Cosby
LaGrange, Georgia

Ella Jo Davis
Langdale, Alabama

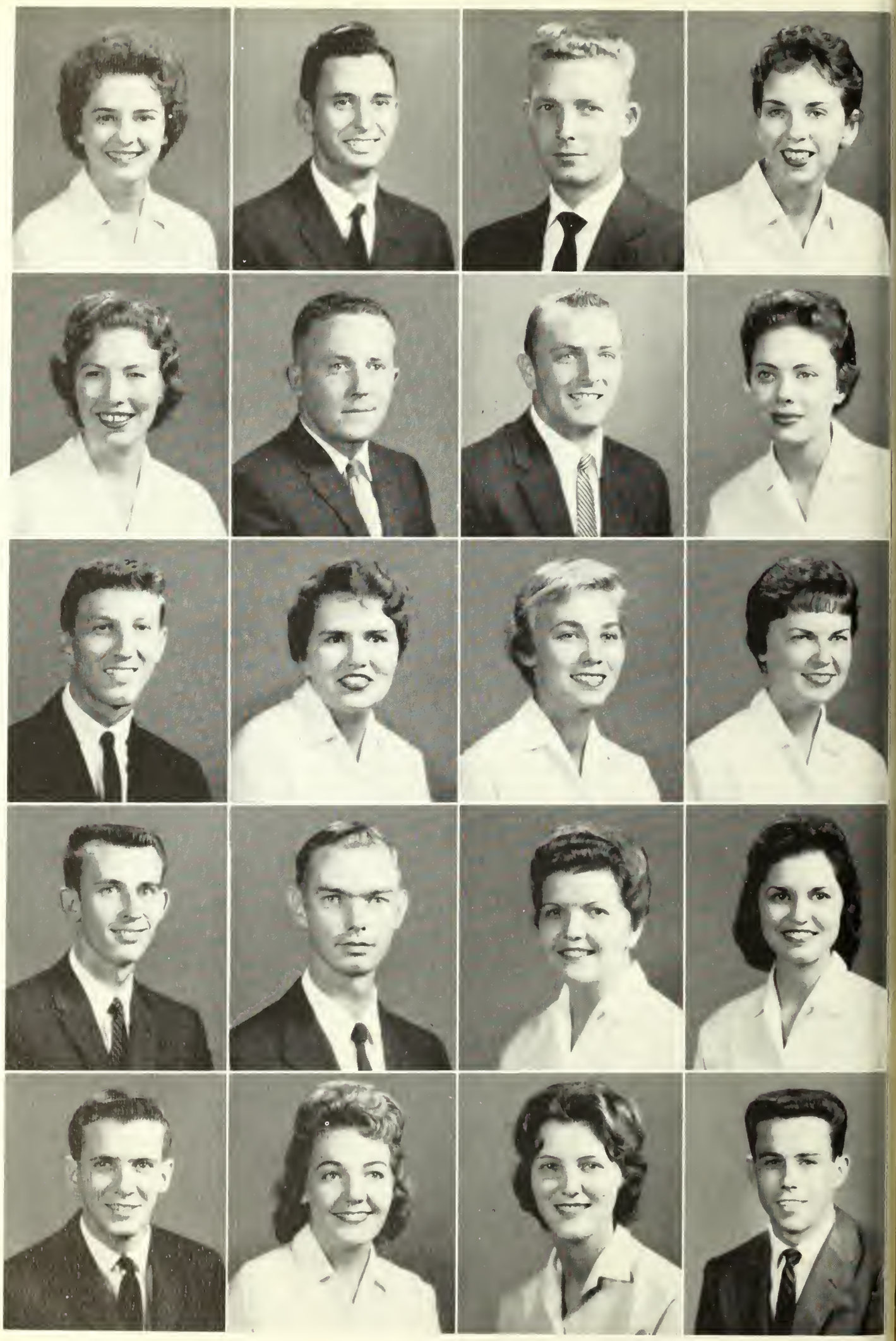

Mary George Dean
Douglas, Georgia

David Dukes
Douglas, Georgia

James Dutton
Auburn, Maine

Mary Ellenburg
Manchester, Georgia

Jullia Fulford
Fortson, Georgia

Kay Gardner
East Point, Georgia

Ann Gower
LaGrange, Georgia

Martha Green
Summerville, Georgia

William Griffin
Dawson, Georgia

Buddy Grimes
Colquitt, Georgia

Faye Haney
Calhoun, Georgia

Wayne Hilliard
Camilla, Georgia

Peggy Hinkle
Langdale, Alabama

Orion Hunt
Cordele, Georgia

Ted Key
Key West, Florida

Sarah Killian
Atlanta, Georgia

Ann Knight
Jesup, Georgia

Joyce Lancaster
Loganville, Georgia

Ann Lee
Grantville, Georgia

Deloris Lester
Tucker, Georgia

Beti Lowery
Dawson, Georgia

Fred McBrayer
Macon, Georgia

Early McKnight
Lanett, Alabama

Leona Maddox
Macon, Georgia

Anne Matthews
Thomaston, Georgia

Virginia Merrell
Roopville, Georgia

Emily Mitchell
Augusta, Georgia

Ed Nelson
Augusta, Georgia

Jimmy Norred
LaGrange, Georgia

Anne O'Bryant
Buford, Georgia

Emily Paxton
LaGrange, Georgia

Sherrill Penn
Newnan, Georgia

Seba Perkins
LaGrange, Georgia

Peggy Price
Toccoa, Georgia

Heflin Purgason
Hogansville, Georgia

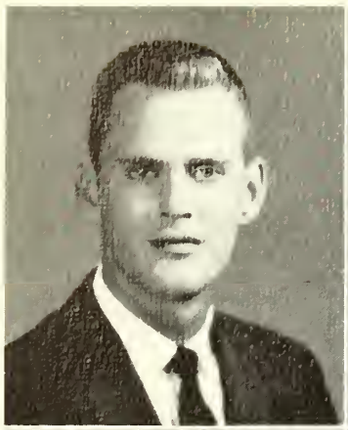

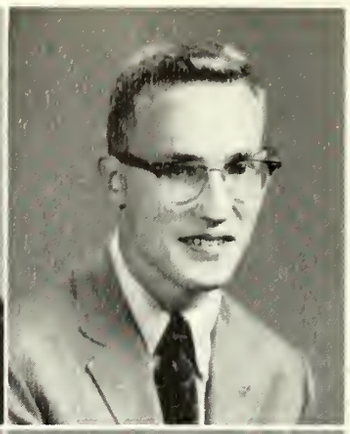

Mickey Reams
LaGrange, Georgia

John Reed
Homestead, Florida

Charles Roquemore
Forsyth, Georgia

Ralph Segrest
Mountville, Georgia

Horace Stowers
Dewey Rose, Georgia

Janet Sutherlin
Columbus, Georgia

Susan Tankersley
Ocilla, Georgia

Edna Lee Thompson
Cairo, Georgia

Janice Townley
Atlanta, Georgia

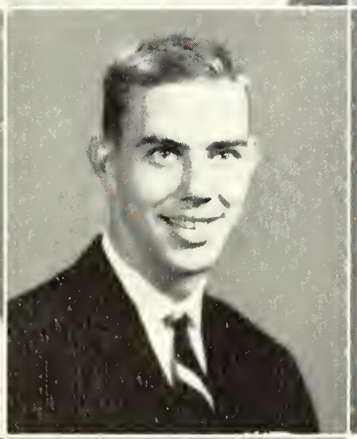

Marianna Tyson
LaGrange, Georgia

Friedemann Volkart
Stuttgart, Germany

Donna Weatherly
Baxley, Georgia

Marie Willliams
College Park, Georgia

Susan Williams
Claxton, Georgia

Junior-Freshman Wedding
Sandra Young and Orion Hunt

Religion and Life Week
Margaret Collings, Dr. Shibley, Dr. McCrady (lecturer)

Dedication of the Louise Anderson Manget Building

Julia, Andy, Kathy, and Max

# SOPHOMORE CLASS OFFICERS

| | |
|---|---|
| *President* | ANDY OWENS |
| *Vice-President* | MAX GRIFFIES |
| *Secretary* | KATHRYN ERWIN |
| *Treasurer* | JULIA MASSEY |
| *Sponsors* | MRS. MARGARET TALBOTT<br>MR. WILLIAM DUNAGAN |

Bill Armstrong
Atlanta, Georgia

Esther Baldwin
Dothan, Alabama

Elaine Bell
LaGrange, Georgia

Tom Brown
Lizella, Georgia

Mary Lillian Cagle
Funston, Georgia

Sandra Carter
LaGrange, Georgia

Libby Coleman
Perry, Georgia

Suzanne Cooper
Athens, Tennessee

Sylvia Cowan
Atlanta, Georgia

Ronnie Culpepper
Columbus, Georgia

Sally Curtis
Waverly Hall, Georgia

Bryan Dobbs
Conley, Georgia

Fred Dobbs
Columbus, Georgia

Kathryn Erwin
Forsyth, Georgia

Sherrie Farrar
Fortson, Georgia

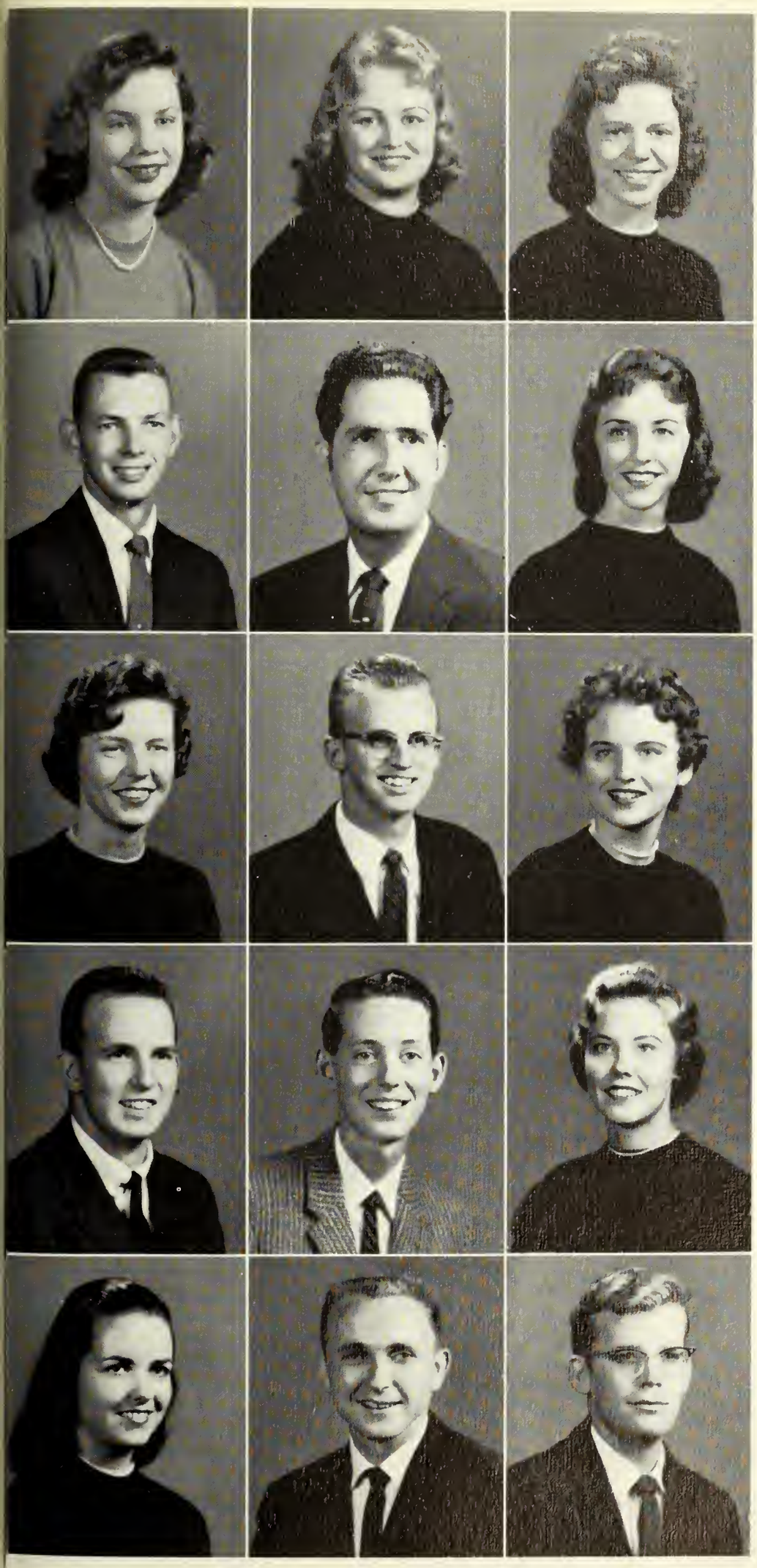

Philip Flynn
Atlanta, Georgia
Marian Freeman
Cuthbert, Georgia
Max Griffies
Grantville, Georgia
Martha Frances Griffin
Sparta, Georgia
Clare Harris
Dublin, Georgia
Gail Harwell
Atlanta, Georgia
Nora Jean Hawkins
LaGrange, Georgia

Gene Holcomb
Marietta, Georgia
Judy Hood
Newnan, Georgia
Marianne Hughes
Camilla, Georgia
Valerie Jackson
McDonough, Georgia
Charles Johnson
LaGrange, Georgia
Lawrence Johnson
LaGrange, Georgia
Julia Jones
Columbus, Georgia

Judy Kemper
Riverdale, Georgia
Joyce Lynch
Lumpkin, Georgia
Frances McKinney
Blackshear, Georgia
Sara Magill
Atlanta, Georgia
Julia Massey
Albany, Georgia
Hunter Milam
LaGrange, Georgia
Dot Miller
Albany, Georgia

Ann Monroe
Cartersville, Georgia
Betsy Moore
Columbus, Georgia
Andy Owen
Newnan, Georgia
Jane Owen
Winter Haven, Florida
Al Pinson
Union, New Jersey
Tom Powers
Newnan, Georgia
Virginia Robinson
Albany, Georgia

Claude Smith
Leesburg, Florida
Janice Smith
LaGrange, Georgia
Nelda Smith
LaGrange, Georgia
Sandra Smith
West Point, Georgia
Barbara Stewart
Miami, Florida
Don Tatman
Decatur, Georgia
Larry Thomas
Orlando, Florida

Jimmy Trice
Columbus, Georgia

Dale Turner
Gay, Georgia

Mary Ann Wages
Bethlehem, Georgia

Claire Walker
Albany, Georgia

Henry Etta Wall
Columbus, Georgia

Carolyn Wells
Atherton, California

Jeri Wheelis
Augusta, Georgia

Marianne Whelchel
Chickamauga, Georgia

Mary Whittemore
Jefferson, Georgia

Joel White
LaGrange, Georgia

Gail Woodruff
LaGrange, Georgia

Ida Ruth Wright
Douglasville, Georgia

Jimmy, Milliard, and Harriette

# FRESHMAN CLASS OFFICERS

| | |
|---|---|
| *President* | JIMMY HARRIS |
| *Vice-President* | JOHN HARTRAMPF |
| *Secretary* | HARRIETTE KUHR |
| *Treasurer* | MILLIARD BECKUM |
| *Sponsors* | MR. JOE COPELAND<br>MISS MARTHA SUE WOOD |

Joy Ann Bates
Langdale, Alabama

Millard Beckum
Augusta, Georgia

Nettie Dean Beech
LaGrange, Georgia

Jimmy Benefield
Forest Park, Georgia

Ann Bethune
Cartersville, Georgia

Janice Ann Blankenship
Greenville, Georgia

Fay Bowles
LaGrange, Georgia

Jean Bridges
Atlanta, Georgia

Patsy Brown
LaGrange, Georgia

Lloyd Bryant
Fitzgerald, Georgia

Diane Carrington
Decatur, Georgia

Louis Carter
Atlanta, Georgia

Dona Clark
Jonesboro, Georgia

Tom Cogburn
Atlanta, Georgia

Carol Coker
Roswell, Georgia

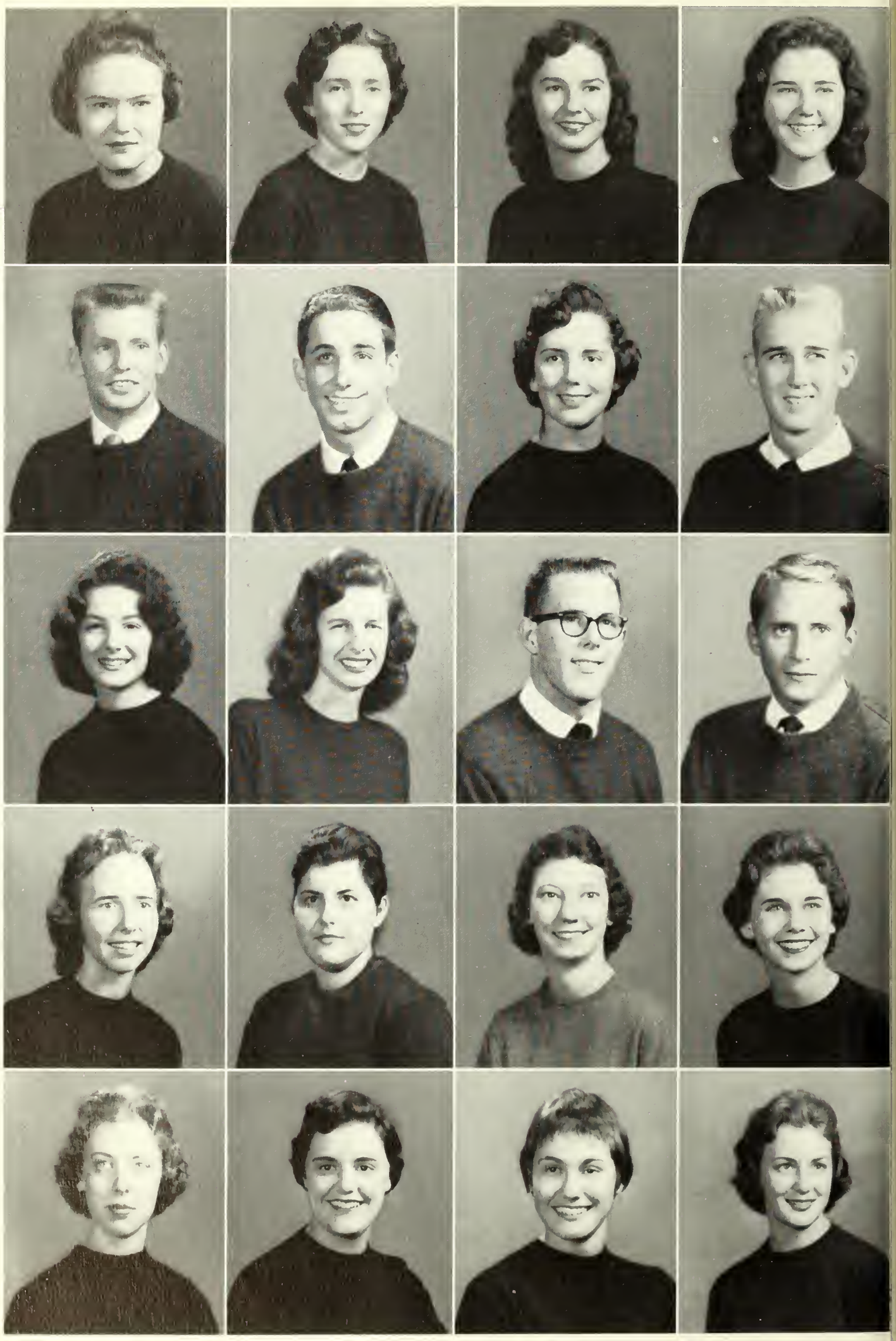

Suzanne Colllier
Cartersville, Georgia
Annette Crawford
Macon, Georgia
Kay Culpepper
Columbus, Georgia
Joy Davis
Columbus, Georgia
Joyce Davis
Langdale, Alabama
Ann Doster
Camilla, Georgia
Barbara Elliott
Columbus, Georgia

John Estes
LaGrange, Georgia
John Ficklen
Atlanta, Georgia
Linda Gentry
Roswell, Georgia
John Gipson
Tampa, Florida
Anne Grahl
Fort Valley, Georgia
Anne Groover
College Park, Georgia
Frank Hague
Grantville, Georgia

Phyllis Hairston
Summerville, Georgia
Frances Hardy
Columbus, Georgia
James Harris
Pitts, Georgia
John Hartrampf
Atlanta, Georgia
Freddy Hedrick
LaGrange, Georgia
Judy Henderson
Lanett, Alabama
Helen Herd
Atlanta, Georgia

Virginia Huffman
East Point, Georgia
Virginia Humber
Columbus, Georgia
Virginia Ivey
Macon, Georgia
Amy Jackson
Atlanta, Georgia
Florene Jenkins
Dawsonville, Georgia
Betty Jones
Toccoa, Georgia
Patricia Jones
Franklin, Georgia

Hedy King
Decatur, Georgia
Sandra Kite
Columbus, Georgia
Harriette Kuhr
Macon, Georgia
Barbara Lamb
Columbus, Georgia
Margaret Layton
Columbus, Georgia
Beth Lindsay
Dawson, Georgia
Judy Lynch
LaGrange, Georgia

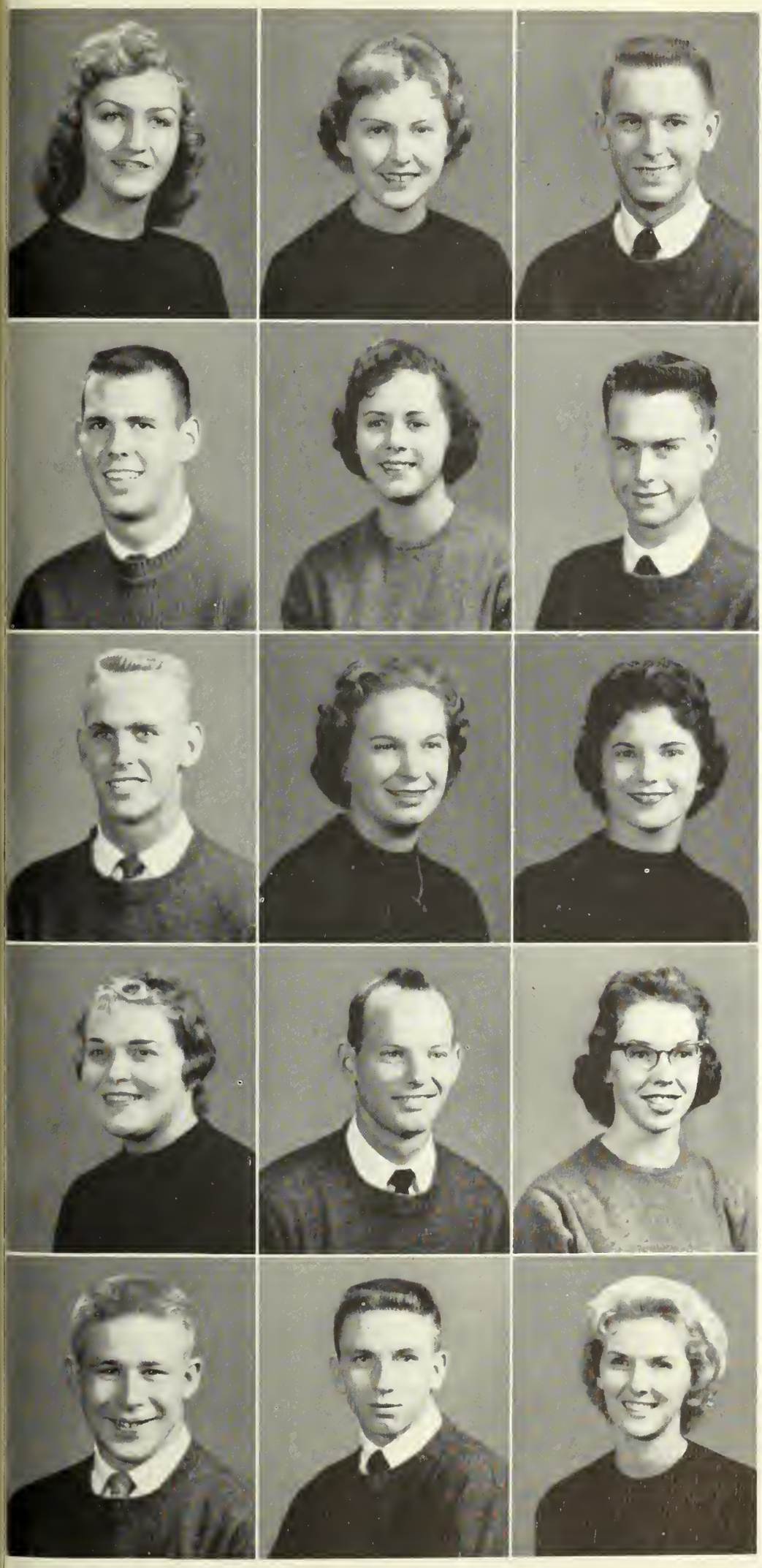

Altona McCartney
Decatur, Georgia
Jeanette Martin
Atlanta, Georgia
Jane Matthews
Greenville, Georgia
Dianne Melton
Atlanta, Georgia
Marianne Merritt
Decatur, Georgia
Jackie Miller
Decatur, Georgia
Jere Mitchell
Jonesboro, Georgia

Gloria Neill
Newnan, Georgia
Karol Nuttall
LaGrange, Georgia
Beth Oliver
College Park, Georgia
Pat Peacock
Morrow, Georgia
Peter Robinson
LaGrange, Georgia
Ann Roper
Atlanta, Georgia
Richard Rowe
Manchester, Georgia

Dianne Scott
Marietta, Georgia
Lanier Shelnutt
LaGrange, Georgia
Susan Sheppard
Camilla, Georgia
Blanton Smith
Atlanta, Georgia
Olin Smith
Colquitt, Georgia
Jane Stevenson
Augusta, Georgia
Ann Swanson
Fayetteville, Georgia

Anne Taylor
Decatur, Georgia
Don Thomas
Pensacola, Florida
Susan Trammell
Pine Mountain, Georgia
Bobby Traylor
LaGrange, Georgia
Jo Anne Upchurch
LaGrange, Georgia
Robert VanLandingham
Belle Glade, Florida
Ann Westbrook
Lumpkin, Georgia

Ann Wheeless
Thomaston, Georgia
Larry Wicker
East Point, Georgia
Anne Williams
Atlanta, Georgia
Laura Williams
College Park, Georgia
Dan Wood
LaGrange, Georgia
Arthur Young
Macon, Georgia
Sandra Young
Wrightsville, Georgia

# Honors

*Miss LaGrange College*

CAROLYN BABB

*Mr. LaGrange College*

DONNIE MURPHY

CHARLIE JIM JONES

## *Senior Superlatives*

LUANNE HAYS

MAVIS SPRAYBERRY

## *Senior Superlatives*

JOHN HAMPTON

LOUISE AYRES

## *Senior Superlative*

Each year, along with the selection of Mr. and Miss LaGrange College, five outstanding seniors are chosen Senior Superlatives. The entire student body is given the opportunity to vote in this election.

Superlatives are chosen on the basis of leadership and achievement.

HARRIETTE KUHR

## *Most Representative Freshmen*

MILLARD BECKUM

LOUISE AYRES

# *Who's Who*

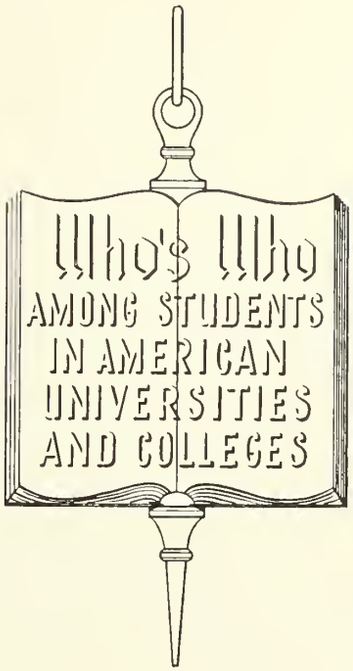

CAROLYN BABB

GERALD BECHAM

LUANNE HAYS

MARY LOYCE LANGFORD

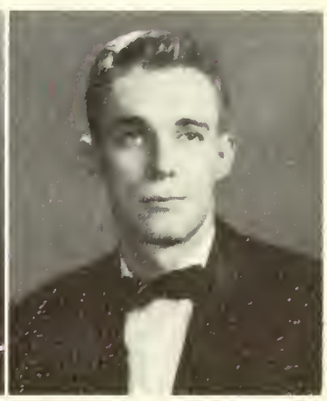
GEORGE PULLEN

*Queen*
MAVIS SPRAYBERRY

*King*
RAY SHEPPARD

## *May Court*

*Maid of Honor*
GWEN REEVES

# *Representatives to May Court*

*Senior Class Representatives*
JUNE CHILDS and MARY LOYCE LANGFORD

*Junior Class Representatives*
SARAH KILLIAN and JERRI CHAPPELEAR

*Sophomore Class Representatives*
CLAIRE WALKER and NELDA SMITH

*Freshman Class Representatives*
LAURA WILLIAMS and PAT PEACOCK

*Queen*
ANN GOWER

***Homecoming***

*King*
ED NELSON

Ed and Ann

This year, for the first time, students planned all of the Homecoming activities. Heretofore various local alumni clubs had done the planning. The theme for Homecoming week-end was "Autumn on the Hill."

Annual stunt night was held on Friday night with the sophomore and freshman classes taking first and second places respectively. An Alumni luncheon, tour of the campus, and receptions given by the sororities and fraternities for former members highlighted Saturday.

The week-end came to a climax Saturday night at a formal dance when Ann Gower and Ed Nelson were crowned Homecoming Queen and King.

Planning Committee

Presentation of Trophy

Contestants for King

# *Sororities and Fraternities*

GAMMA PHI ALPHA BROTHERS: First row: Barrington, Becham, McDonald, Jones, VanLandingham. Second row: Mitchell, Flynn, Murphy, Armstrong. Third row: Dukes, McBrayer, Borders, Young. Fourth row: Watson, Gipson, Nelson, Benefield. Fifth row: Rowe, Beckum, Rogers.

*President* . . . . . JIMMY MCDONALD

*Vice-President* . . . . . CHARLIE JIM JONES

*Secretary* . . . . . GERALD BECHAM

*Treasurer* . . . . . LARRY BARRINGTON

*Panhellenic Council* . . . . . DONNIE MURPHY

*SGA Representative* . . . . . RENFROE WATSON

*Sponsor* . . . . . DR. JOHN SHIBLEY.

ΓΦΑ

KAPPA PHI DELTA SISTERS: First row: Mrs. Guptill sponsor; Miss Wood, sponsor; Jones, Williams, Gower, Deering, Freeman, Killian, Mr. Cook, sponsor. Second row: Monroe, Dean, Hood, Mitchell, Miller, Gailey, Roper, Kemper, Hughes. Third row: McDonald, Ellenburg, Hairston, Collings, Farrar, Doxtator, Wright. Fourth row: Green, Cole, Wall, Hopper, Davis, Wheeless. Fifth row: Eaker, McGill, Curtis, McKenney, Griffin, Childs, Blalock, Coleman. Sixth row: Mitchele, Kuhr, Lancaster, Whelchel, Young, Thompson, Merrell, Hinkle. Seventh row: Dennis Robinson, Peacock, Jenkins, Massey, Davie, Paxton.

# KΦΔ

*President* . . . . . Liz Deering

*Vice-President* . . . . . Ann Gower

*Secretary* . . . . . Susan Williams

*Treasurer* . . . . . Marian Freeman

*Panhellenic Council* . . . . . Sarah Killian

*Sponsors* . . . . . Mrs. Carlton Guptill
Miss Martha Sue Wood
Mr. Austin Cook

SIGMA NU PI BROTHERS:

*President* . . . . . Paul Bugg
*Vice-President* . . . . . Ray Barfield
*Secretary* . . . . . Jimmy Johnson
*Panhellenic Council* . . . . . John Hampton
*Treasurer* . . . . . Tom Powers
*Sponsors* . . . . . Dr. and Mrs. Zachary Taylor

ΣΝΠ

ALPHA PHI BETA SISTERS: First row: Shearouse, Reeves, Haney, Bethune. Second row: Collier, Swanson, Lamb, Elliott, Harwell, Clark, Matthews, Coker, Humber, Mr. Sellers, sponsor. Third row: Sheppard, McCartney, Wheeless, Trammell Jones, O'Bryant, Lynch. Fourth row: Grover, Doster, Lindsay, Wells, Hartness, Stevenson, Taylor. Fifth row: Grahl, Martin, Lowrey, King, Neill, Miller, Gardner. Sixth row: Ivey, Melton, Merritt, Layton, Henderson, Scott, Gentry, Oliver. Seventh row: Stewart, Herd, Jackson, Bates, Crawford.

# AΦB

*President* . . . . . Faye Haney

*Vice-President* . . . . . Gwen Reeves

*Secretary* . . . . . Ann Bethune

*Treasurer* . . . . . Margaret Todd

*Panhellenic Council* . . . . . Susan Higginbotham

*Sponsors* . . . . . Mr. and Mrs. Ezra Sellers
Mr. Jarrell Hethcox

PI DELTA KAPPA BROTHERS: First row: B. Dobbs, Sheppard, Boswell. Second row: Reams, Griffies, Owen, Harris, Trice, Smith. Third row: Brown, Ficklen, Wells, Reed. Fourth row: F. Dobbs, Thomas, Culpepper, Hunt, Cogburn. Fifth row: Davidson, Carter, Holloway, Hague, Holcomb.

*President* . . . . . RAY SHEPPARD

*Vice-President* . . . . . BARRY THOMPSON

*Secretary* . . . . . BRYAN DOBBS

*Treasurer* . . . . . LARRY BOSWELL

*Panhellenic Council* . . . . . MAX GRIFFIES AND JOHN REED

*SGA Representative* . . . . . BRYAN DOBBS

*Athletic Representative* . . . . . RONNIE CULPEPPER

*Chaplain* . . . . . JIMMY TRICE

*Sponsors* . . . . . MR. KERMIT FOWLER
MR. ARTHUR HICKS

ΠΔK

ALPHA KAPPA THETA SISTERS: First row: Cooper, Carlock, Knight, Neal, Cheek, Sprayberry. Second row: Turner, Jackson, Walker, Smith, Weatherly, Jones, Ayres. Third row: Lester, Chappelear, Mathews, Erwin, Kerce, Hardy, Kite. Fourth row: Hays, Childs, Fowler, Moore, Heath, Wages, Fulford. Fifth row: Culpepper, Westbrook, Williams, Blalock, Bates, Sutherlin. Sixth row: Adcock, Bell, Townley, Kesler, Maddox, Lovvorn.

# AKΘ

*President* . . . . . Mavis Sprayberry

*Vice-President* . . . . . Ann Knight

*Secretary* . . . . . Andrea Cheek

*Treasurer* . . . . . Marilyn Neal

*Panhellenic Council* . . . . . Libby Carlock

*Sponsors* . . . . . Mr. and Mrs. Gordon Cook
Mrs. Joe Copeland
Mr. William Dunagan

ALPHA PSI OMEGA: Renfroe Watson, Pat McGuire, Luanne Hays, Margie McDonald, Ray Barfield, Miss Arnett, sponsor; Charlie Jim Jones, Mary Ann Wages.

Patricia McGuire, Vice-President; Charles Jones, President; Ray Barfield, Secretary; Margie McDonald, Treasurer.

Alpha Psi Omega, for students outstanding in dramatic work, was the first national honorary fraternity to be established on our campus. Membership is based upon certain qualifications set by the national organization. Pledges must go through a period of initiation before they become full members, at a formal banquet.

ΑΨΩ

## *Sigma*

Nancy Mitchell, Mr. Hicks, Ann Lee, Dean Bailey, Marilyn Neal, Margaret Collings, John Hampton, Miss Miller, Dr .Shibley, Mike Frosolona, Norma Bell. Mr. P. M. Hicks, not in picture.

## *Pi Gamma Mu*

Mrs. Johnson, Louise Ayres, Judy Adcock, Elinor Huff, Larry Barrington, June Childs, Mrs. Robinette, Dr. Taylor.

# *Fraternity Sweethearts*

Gamma Phi Alpha Sweetheart
ANN GOWER

Sigma Nu Pi Sweetheart
GWEN REEVES

Pi Delta Kappa Sweetheart
LIBBY CARLOCK

Faye Haney, Ray Sheppard, Liz Deering, Libby Carlock, Mrs. Talbott, Jimmy McDonald, Donnie Murphy, Mavis Sprayberry, Sarah Killian, John Reed.

# *Panhellenic Council*

*Chairman* . . . . . LIZ DEERING
*Secretary* . . . . . DONNIE MURPHY
*Adviser* . . . . . MRS. TALBOTT

# Organizations

MLH

# *Student Government Association*

CAROLYN BABB
President

OFFICERS

CAROLYN BABB
*President*

DONNIE MURPHY
*Men's Vice-President*

SHIRLEY FOWLER
*Senior Vice-President*

ANN GOWER
*Junior Vice-President*

MARTHA GREEN
*Secretary*

ANDY OWEN
*Treasurer*

Martha, Emily, Ann, Shirley, Donnie, Andy

Left to right, First Row: Martha Green, Ann Gower, Mavis Sprayberry, Emily Mitchell, Louise Ayres, Emily Paxton, Ann Monroe. Second Row: Mary George Dean, Ann Kerce, Shirley Fowler, Kay Culpepper, Ray Barfield, Jimmy Harris, Renfroe Watson, Bryan Dobbs, Donnie Murphy, Jimmy Johnson, Andy Owen.

Every student at LaGrange College is a member of the Student Government Association. Elected by vote of the student body, the Student Government Council makes the rules according to the powers granted to it by the president and faculty.

This council also helps orientate new students at the first of school, is responsible for the Junior-Freshman Wedding, and holds a special pledge service in which all students become members of the Student Government Association. A spring retreat enables the council to make new plans for the progress of the school.

# *Student Christian Association*

We unite in the desire to realize full and creative life through a growing knowledge of God.

We determine to have a part in making this life possible for all people.

In this task we seek to understand Jesus and to follow Him.

LOUISE AYRES
President

LOUISE AYRES
*President*

MARY GEORGE DEAN
*Vice-President*

JIMMY TRICE
*Secretary*

RONNIE CULPEPPER
*Treasurer*

First Row: Sandra Kite, Mavis Sprayberry, Mary George Dean, Louise Ayres, Jimmy Trice, Susan Williams, Ronnie Culpepper. Second Row: Ann Knight, Suzanne Cooper, Donnie Murphy, Janice Townsey, Jeanne Kesler, Emily Paxton, Dr. Cubine, Jimmy Benefield.

The Student Christian Association is a branch of the Y.W.C.A. and Y.M.C.A. All members of the student body are invited to participate in the work of the S.C.A. by joining one of the five committees which are: recreation, worship, world-relatedness, social service, and publicity.

This association is directed by a cabinet composed of the officers, chairmen of the committees, presidents of the other major organizations, and a faculty advisor.

MAVIS SPRAYBERRY
President

# *Women's Athletic Association*

Libby, Sherrie, Andrea, and Mavis

OFFICERS

MAVIS SPRAYBERRY
*President*

ANDREA CHEEK
*Vice-President*

LIBBY CARLOCK
*Secretary*

SHERRIE FARRAR
*Treasurer*

Helen Herd, Libby Carlock, Mavis Sprayberry, Andrea Cheek, Sherrie Farrar, Louise Ayres, Susanne Cooper, Joyce Gailey, Ann Bethune, Ann Knight.

Every girl student is a member of the Women's Athletic Association, which seeks to promote an interest in sports, physical development, and good sportsmanship.

Under the direction of a council consisting of the WAA officers and two representatives from each class, this association is in charge of Stunt Night, May Day, and all athletic competition among sororities.

Trophies are awarded by the WAA to the winner of Stunt Night and to the winners of girls' intramural sports.

# *Quadrangle*

The *Quadrangle* staff starts work on the yearbook early in the fall so that the student body may enjoy the finished product in the spring. Picture-taking, art and literary work, lay-out, and advertisements are all important aspects in putting the annual together.

In the spring election, the editor, the business manager, and the advertising manager of the *Quadrangle* are elected by a student body vote. The other members of the staff are appointed by the elected officers and the out-going senior members of the staff.

SHIRLEY FOWLER
Editor

GWEN REEVES
Business Manager

MARIE WILLIAMS
Advertising Manager

Janice Townley
Literary Editor

Jimmy McDonald
Asst. Business Mgr.

Andrea Cheek
Asst. Advertising Mgr.

DR. JENNIE LEE EPPS
Sponsor

Jimmy Trice
Sports Editor

Ann Knight
Activities Editor

Janice Cole
Art Editor

Emily Mitchell
Photography Editor

MARIAN FREEMAN
Typist

JUNE CHILDS
Secretary

# *Hill-Top News*

The *Hill-Top News* has completed its second year on campus. Published bi-weekly, the paper endeavors to give complete news coverage to all school activities.

LUANNE HAYS
Editor

RAY BARFIELD
Associate Editor

SEBA PERKINS
Business Manager

EDITORIAL STAFF: Seated: Eileen Blalock, Ray Barfield, Luanne Hays. Standing: Kay Gardner, Janice Townley, Helen Herd, Marianne Whelchel, Elaine Hopper, Janet Sutherlin.

NEWSPAPER ADVISORY BOARD: Dr. Kovar, Mr. Thomas, Dean Bailey, Luanne Hays.

# *Scroll*

Published four times a year, the *Scroll* is the campus literary magazine. It contains both prose and poetry and such regular features as a book review and a dedication of each issue to a faculty member.

At the end of the year, a faculty committee judges all work published in the *Scroll* that year. Not more than four outstanding contributors are elected to the Scroll of Fame. Pictures of those honored are hung in the English room.

| | |
|---|---|
| *Editor* | Donna Heirs |
| *Associate Editor* | Luanne Hays |
| *Business Manager* | Faye C. Jacobs |
| *Asst. Business Manager* | Janice Townley |
| *Exchange Editor* | Janet Sutherlin |
| *Review Editor* | Dottie M. Sams |
| *Art Editor* | Susan Williams |
| *Typists* | Sylvia Cowan |
| | Frances McKinney |
| *Advisor* | Dr. Jennie Lee Epps |

Seated: Luanne Hays, Donna Hiers, Dr. Epps, Frances McKinney. Standing: Dottie Sams, Janet Sutherlin, Janice Townley, Sylvia Cowan, Susan Williams.

Renfroe Watson, Charles Roquemore, Gerald Becham, Jimmy Harris, Charlie Jim Jones, Andy Owen, John Hampton, Jimmy McDonald, Ronald Culpepper.

# *Circle K Club*

Circle K, a service club, is affiliated with the International Kiwanis Club. Members are selected on qualifications of scholarship, character, and leadership.

John Hampton, Vice-President; Charlie Jim Jones, President; Bryan Dobbs, Treasurer; Jimmy Trice, Secretary.

Sweetheart, Libby Carlock

First Row: Pat McGuire, Margie McDonald, Mary Ann Wages, Luanne Hays, Ray Barfield, Renfroe Watson, Miss Arnett, sponsor. Second Row: Charlie Jim Jones, Bryan Dobbs, Gail Woodruff, Fred Dobbs, Julia Jones, John Reed, Suzanne Collier. Third Row: Lloyd Bryant, Andy Owen, Ann Wheeless, Barbara Bates.

# *The Curtain Raisers*

Pat, Ray, Renfroe, Margie, Mary Ann, and Luanne

*President* . . . . . RENFROE WATSON

*Vice-President* . . . . . RAY BARFIELD

*Secretary* . . . . . MARY ANN WAGES

*Treasurer* . . . . . MARGIE MCDONALD

*Production Co-ordinator* . . . . . PAT MCGUIRE

*Corresponding Secretary* . . . . . LUANNE HAYS

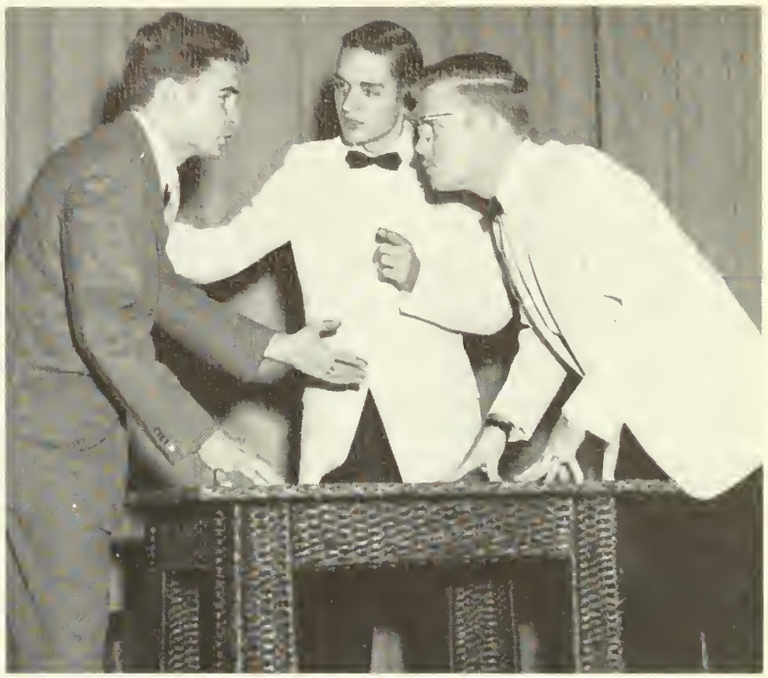

The Curtain Raisers entertain the student body with a variety of productions each year. In order to become a member of this dramatic group, one must audition by giving a scene from a play, a humorous reading, and a serious reading.

Membership in the Curtain Raisers is the first step toward being elected to Alpha Psi Omega, the national dramatic fraternity.

Scenes from "The Fool"

# *Vocal Ensemble*

MARTHA GREEN
*President*

DELORIS LESTER
*Vice-President*

FRANCES MCKINNEY
*Secretary-Treasurer*

The Vocal Ensemble sings at various churches throughout the state and often in programs on campus. Members are chosen by audition.

First Row: Clare Harris, Claire Walker, Ann Kerce, Frances McKinney, Martha Frances Griffin, Deloris Lester, Joyc Gailey. Second Row: Ann Swanson, June Childs, Sara Magill, Harriette Kuhr, Martha Green, Emily Paxton, Ann Gowe Janet Sutherlin.

Ann Kerce, Deloris Lester, Clare Harris, Libby Coleman, Diane Scott, Hedy King, Phyllis Hairston, Ann Wheeless, Ann Swanson, Wayne Hilliard.

# *MENC*

ANN KERCE
*President*

DELORIS LESTER
*Vice-President*

CLARE HARRIS
*Secretary-Treasurer*

LIBBY COLEMAN
*Corresponding Secretary*

The Music Educator's National Conference on campus is composed of music majors and is affiliated with the national organization. This association gives those who are interested in music education an insight into what is going on in the field of music today.

First Row: Wheeles, B. Childs, Grahl, Clifton, Barfield, Thomas, McDonald, Hampton, Becham, Harris, Kerce, Heath. Second Row: Swanson, Erwin, Hairston, Miller, Brown, Griffin, Dobbs, Jones, Scott, Coleman, J. Childs, Lester. Third Row: Lancaster, Sutherlin, Green, King, Pinson, Hunt, Borders, Murphy, Gower, Whelchel, Willliams. Fourth Row: Walker, Farrar, Maddox, Lovvorn, Griffies, McBrayer, Key, Hilliard, Babb, Cowan, Blalock.

# *The Choralaires*

*President* . . . . . DELORIS LESTER
*Vice-President* . . . . . JANET SUTHERLIN
*Secretary* . . . . . DIANE SCOTT
*Treasurer* . . . . . GERALD BECHAM
*Librarian* . . . . . CLARE HARRIS
*Wardrobe Chairmen* . . . . . FRED MCBRAYER
CLAIRE WALKER
*Accompanist* . . . . . CAROLYN BABB
*Student Director* . . . . . ANN KERCE
*Director* . . . . . MR. WALTER WESTAFER

Under the direction of Mr. Walter Westafer, the Choralaires present programs both for the school and for various civic clubs and churches in and around LaGrange.

Each spring the chorus goes on a tour, which is a definite highlight of the year.

Membership in this group is gained by audition, and all students are eligible.

First Row: Betsy Moore, Andrea Cheek, Larry Boswell. Second Row: Susan Williams. Third Row: Mavis Sprayberry, Max Griffies, Andy Owen. Fourth Row: Ann Monroe, Jimmy Johnson. Fifth Row: Libby Carlock, Sandra Young, Ronnie Davidson, Wallace Brown.

# *The Letterman's Club*

To be eligible for membership in the Letterman's Club, a boy or girl must have earned a varsity letter in either basketball, tennis, or as a cheerleader. The purpose of the club is to recognize those with letters and to promote athletics and good sportsmanship on our campus.

# *Men's Athletic Association*

*President* . . . . . JIMMY JOHNSON
*Vice-President* . . . . . RONNIE CULPEPPER
*Secretary* . . . . . LARRY BOSWELL
*Treasurer* . . . . . RAY SHEPPARD

The Men's Athletic Association is a new organization on campus. It was organized during the second semester of last year. The purpose of the organization is to set up and regulate the intramural athletics program for the men on campus.

Jimmy Johnson, President

First row: Jimmy Johnson, Max Grigies, Ray Sheppard, Ronne Culpepper. Second Row: Wallace Brown, Larry Boswell.

# *The Ministerial Association*

*President* . . . . . ORION HUNT
*Vice-President* . . . . . JIMMY TRICE
*Secretary* . . . . . RONNIE CULPEPPER
*Treasurer* . . . . . JIMMY HARRIS
*Publicity Chairman* . . . . . FRED MCBRAYER

Membership in the Ministerial Association is open to all men students who are preparing themselves for the ministry. An organization of Christian fellowship, this association takes an active part in the religious activities on campus.

Seated: Orion, Dr. Melson. Standing: Jimmy, Ronnie, Fred, and Jimmy.

First Row :Ed Nelson, Renfroe Watson, Jimmy Trice, Jimmy Harris, Dr. Welson, sponsor. Second Row: Milliard Beckum, Andy Owen, Ronnie Culpepper, Jimmy McDonald, Fred McBrayer, Ralph Segrest, Orion Hunt.

Donnie, Louise, Julia, and Sylvia

# *The Methodist Student Movement*

*President* . . . . . Donnie Murphy
*Vice-President* . . . . . Sylvia Cowan
*Secretary* . . . . . Louise Blalock
*Treasurer* . . . . . Julia Massey

The Methodist Student Movement is composed of all Methodist students on the campus. Each year the MSM is represented at state conferences. This year Ann Brake was elected State Treasurer of the Methodist Student Movement.

Seated: J. Childs, Kuhr, Roper, Murphy, Townley, Hays, Ivey, Kesler. Standing: First Row: N. Mitchell, Gailey, B. Childs, Fowler, Bethune, Erwin, McKinney, Griffin, Hardy, Blalock, Whelchel, Hopper, Gardner, Collings. Second Row: Miss Miller, sponsor, Trice, E. Mitchell, Cowan, McBrayer, Owen, J. Mitchell, Harris, Culpepper, Massey, Hunt.

# *The Baptist Student Union*

*President* . . . . . Ann Knight
*Vice-President* . . . . . Gwen Reeves
*Secretary* . . . . . Peggy Hinkle
*Treasurer* . . . . . Sherrie Farrar
*Social Chairman* . . . . . Clare Harris
*Devotional Chairman* . . . . . Julia Fulford

All Baptist students on campus are welcome to participate in the Baptist Student Union, which serves as a link between the Baptist students and the local church. This union is provided for and promoted by the Southern Baptists.

Seated: Peggy, Gwen, and Ann. Standing: Sherrie and Julila

First Row: Joy Bates, Ann Mathews, Sandra Young, Julia Fulford, Esther Baldwin. Second Row: Barbara Lamb, Barbara Elliott, Ella Jo Davis, Jeri Chappelear, Amy Jackson. Third Row: Joyce Lynch, Peggy Hinkle, Linda Davis, Sherrie Farrar, Jane Mathews. Fourth Row: Ann Knight, Gwen Reeves, Mrs. Talbott, sponsor.

Seated: Peggy, Gwen, and Ann. Standing: Sherrie and Jullia

# *The Art League*

*President* . . . . . Tom Powers
*Vice-President* . . . . . Linda Woodson
*Secretary* . . . . . Sherrie Farrar
*Treasurer* . . . . . Martha Griffin
Larry Thomas
*Reporter* . . . . . Sara Magill

First Row: Martha Frances Griffin, Janice Cole, Tom Powers, John Reed. Second Row: Ann Willliams, Sara Magill, Ida Ruth Wright, Richard Rowe, Valerie Jackson. Third Row: Susan Willilams, Jackie Miller, Marianne Whelchel, Elain Hopper, Ray Barfield. Fourth Row: Sherrie Farrar. Fifth Row: Charlie Jim Jones, Anne O'Bryant, Joyce Lynch, Carolyn Eaker, Ann Knight.

# The Westminster Fellowship

REBECCA SIMMONS
*President*

CLAIRE WALKER
*Vice-President*

LIBBY COLEMAN
*Secretary*

VALERIE JACKSON
*Publicity Chairman*

The Westminster Fellowship is open to Presbyterian students and those of small denominational groups who wish to join them.

First Row: Sandy Lovvorn, Donna Clark, Diane Scott, John Hampton. Second Row: Claire Walker, Valerie Jackson, Rebecca Simmons, Libby Coleman.

# Christadelphians

First Row: Sandra Kite, Rochelle Clifton, Mary George Dean, Mavis Sprayberry, Joyce Gailey, Ann Westbrook, Dr. Melson, sponsor, Dr. Cubine, sponsor, Kathryn Erwin. Second Row: Virginia Ivey, Kay Culpepper, Donna Heirs, Leah Lee, Margaret Layton, Ann Kerce, Eileen Blalock, Shirley Fowler. Third Row: Sarah Killian, Sally Curtis, Leona Maddox, Jeanne Kesler, Sandy Lovvorn, Mary Wheeler, Peggy Price, Sherrie Farrar.

ANN KERCE
*President*

EILEEN BLALOCK
*Vice-President*

KATHRYN ERWIN
*Secretary*

MARY LANGFORD
*Treasurer*

Girls interested in Christian service, whether they are religion majors or not, are invited to become members of the Christadelphians. This organization carries out several service projects during the year which include a traditional Christmas party for the people of the Old Folks' Home. At their meetings the girls often have guests who speak on various phases of religious work.

# Social Calendar Committee

*Chairman*
GWEN REEVES

*Secretary*
ANN WRIGHT

*Sponsors*
DEAN BAILEY
MRS. TALBOTT

Presidents of all the organizations on campus are automatically members of the Social Calendar Committee. This group meets monthly to set and co-ordinate all dates for campus activities.

# Alma Mater

Hail to thee, our Alma Mater,
Guardian of our days;
For thy spirit never failing
We will sing thy praise.
High aloft we hold thy banner
Ever loyal, true;
And to thee, our Alma Mater,
We our pledge renew.

In thy mighty groves of learning
Wisdom's paths we've sought;
High upon thy lofty hilltop
Visions have been wrought.
From our hearts we sing the chorus
Time shall never change,
Hail to thee, our Alma Mater,
Hail to thee, LaGrange.

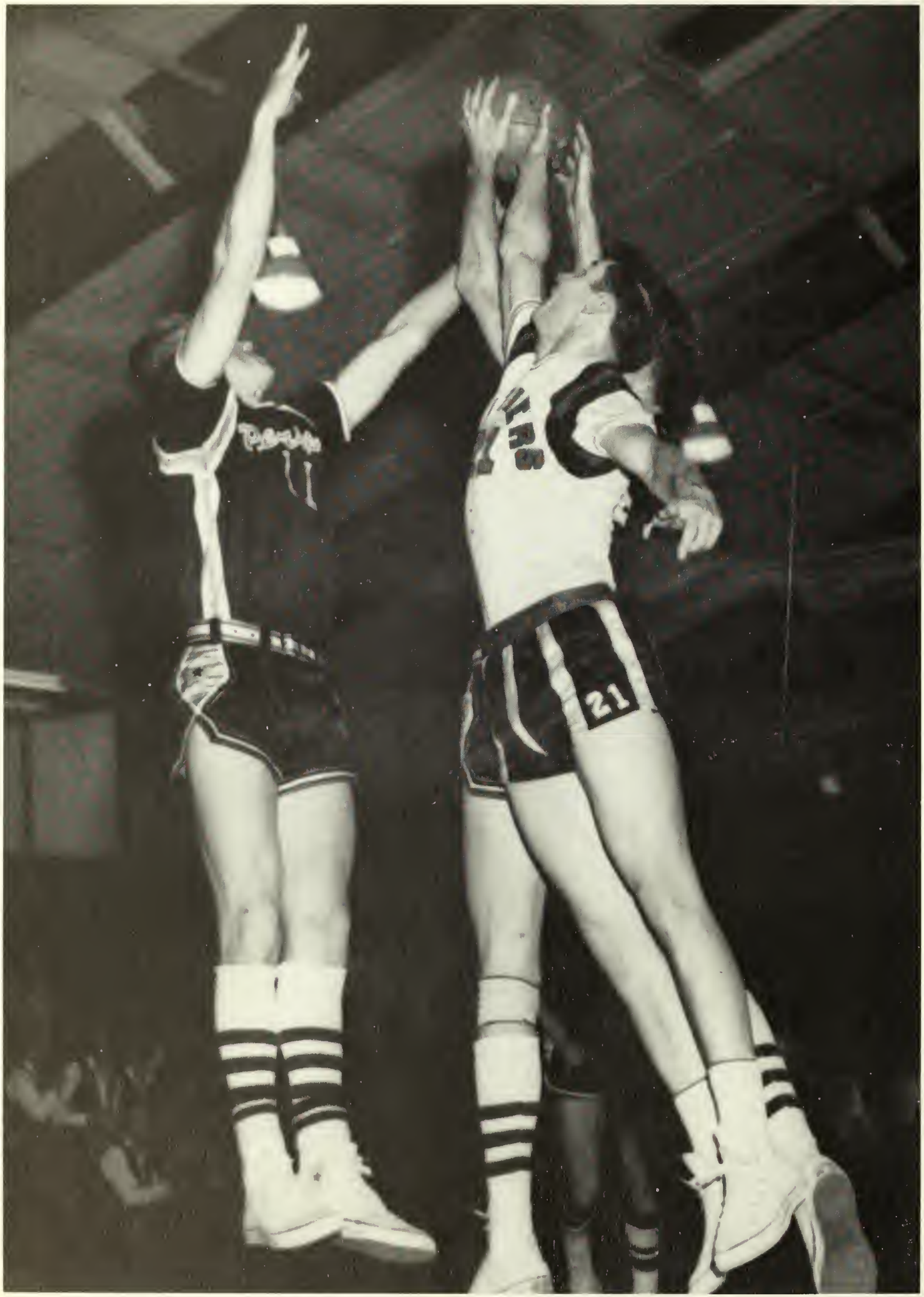


The Panthers in action.

Left to Right, First Row: Dale St. Gemme, Wallace Brown, Buddy Grimes, Jerry Carden ,Gene Holcomb. Second Row: Coach Joe Copeland, Mickey Reams, Olin Smith, Wayne Copeland, Pete Robinson, Larry Boswell, Al Pinson, Manager.

COACH JOE COPELAND

WALLACE BROWN, Guard

CO-CAPTAINS

WAYNE COPELAND, Center

LARRY BOSWELL, Forward

JERRY CARDEN, Guard

BUDDY GRIMES, Guard

OLIN SMITH, Forward

PETE ROBINSON, Center

MICKEY REAMS, Center

# *Panthers*

DALE ST. GEMME, Forward

GENE HOLCOMB, Forward

Left to Right, First Row: Andrea Cheek, Ann Monroe, Marianne Hughes. Second Row: Sandra Young, Jackie Hartness, Libby Carlock, Co-Captain; Susan Williams, Captain.

# *Cheerleaders*

Gwen Reeves
*Business Manager*

Shirley Fowler
*Editor*

# The 1960 QUADRANGLE

*yearbook of*
LAGRANGE COLLEGE
LAGRANGE, GEORGIA

May, 1960

To Our Advertisers:

The staff of the 1960 Quadrangle wishes to thank you for your cooperation and support. Without your help this publication would not have been possible.

Best wishes for your continued success.

Shirley Fowler,
Editor

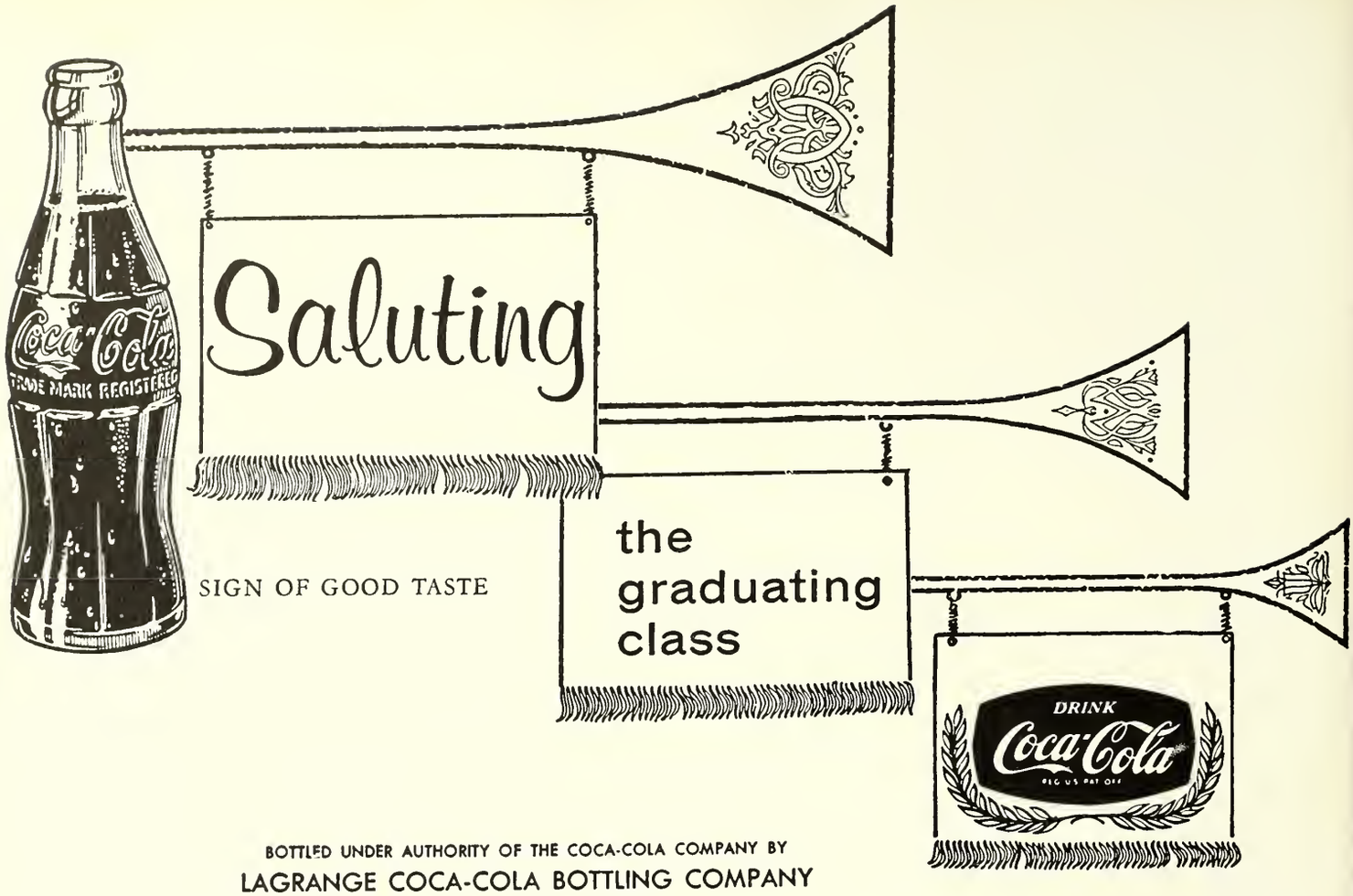


SIGN OF GOOD TASTE

BOTTLED UNDER AUTHORITY OF THE COCA-COLA COMPANY BY
LAGRANGE COCA-COLA BOTTLING COMPANY

Congratulations to the
1960 Seniors

from

**WTRP Radio Station**

West Georgia's Choice
620 on your dial

LaGrange Georgia

**LAGRANGE JEWELRY CO.**

115 Main Street
Albert L. Rosser, Owner
Phone TU 4-4312

**PARKER FURNITURE COMPANY**

Bull Street Dial TU 4-554
LaGrange, Georgia

**TOWN and COUNTRY MOTEL**

Swimming Pool — Room TV — Phones
West Georgia's Finest
New Franklin Road

LaGrange Georgia

**RANDAL'S RESTAURANT**

For Parties and Banquets
Dial TU 2-1042

**SWANSON MOTOR COMPANY**

Oldsmobile Ramble
SALES & SERVICE
216 Bull Street Telephone TU 2-350

## BELK - GALLANT COMPANY

LaGrange
West Point
Newnan
Covington
Manchester
Hogansville
Thomaston
Roanoke

JAMES G. GALLANT, *General Manager*

## FLINK'S FLOWERS

FOR CHOICE FLOWERS

108 Church Street LaGrange, Georgia

## THRASH SERVICE STATION

Firestone Accessories
(Texaco Products)

Joe Thrash Grady Bishop

Phone TU 4-8381

LAGRANGE, GEORGIA

## AMERICAN SHOE REPAIR

116 Bull Street

LAGRANGE GEORGIA

Royal Typewriters — Victor Adding Machines

SALES - SERVICE - RENTALS - SUPPLIES

## BISSELL CO.

TU 2-2394

109 Vernon Street LaGrange, Georgia

## INDUSTRIAL SUPPLIERS, INC.

Telephone TU 4-5636 — 4-5637

LAGRANGE, GEORGIA

O. F. Nixon

## LAGRANGE HARDWARE COMPANY

*"If It's Hardware, We Have It"*

PHONE: TU 2-3521 210 Bull Street
TU 2-1220 710 Lincoln Street

## NEWMAN CONSTRUCTION COMPANY

LAGRANGE, GEORGIA

**DANIEL**

**LUMBER COMPANY**

OUR 42nd YEAR

LaGrange, Georgia

318 Main Street Dial TU 4-5686

An Association of Men

Who Have Fought

America's Foreign Wars

on Land and Sea

ALBERT J. PERRY POST

**VETERANS OF FOREIGN WARS**

Robert F. Fischer Post Commander

**FIRST FEDERAL SAVINGS & LOAN ASSOCIATION OF LAGRANGE**

201 Broad Street Phone TU 4-8642

*"Always Welcome"*

**DAVIS PHARMACY**

A. G. Vaughn, *Owner*

10 N. Court Square

Dial TU 2-3535 LaGrange, Georgia

**MADDOX FUNERAL HOME, INC.**

Hudson Maddox, Pres.

118 Church St. LaGrange, Ga.

Phone TUxedo 4-8636

and

East Rail Road St. Pine Mountain, Ga.

Phone NOrth 3-2201

AMBULANCE SERVICE

With Two-Way Radio and All First-Aid Equipment

General Agent for Family Fund Life Insurance Co.

**LAGRANGE KIWANIS CLUB**

# Such Wonderful Dreams—by PEPPERELL

BEAUTIFUL "BRIDAL ROSE", another new sheet fashion by famous Lady Pepperell and another wonderful dream for you. Choose petal-soft Pepperell Sheets & Blankets in your favorite colors and patterns . . . there's one for every dream. Look for Pepperell on your sportswear too with Pepperell's *chartered* wash and wear finish, you'll know it's *the* fashion if it's made of a Pepperell fabric!

**Lady Pepperell** SHEETS AND BLANKETS

PEPPERELL FABRICS ®

FITTED • REGULAR • COLORS • WHITE • PERCALE • MUSLIN • NYLON

## GREETINGS

## from

## THE CITY OF LAGRANGE

---

### HUNTER - ALLEN - MYHAND

Phone TU 4-5626

111 Broad Street LaGrange, Georgia

Cliff Hunter - Nick Allen - Curtis Myhand

---

*Quadrangle* Photographer 1960

### BARRON'S STUDIO

106 North Church Street

THOMASTON, GEORGIA

MIdway 7-3320

---

### WILLIAMS FURNITURE COMPANY

"The Same Furniture for Less"

121-23 Vernon LaGrange, Georgia

---

### HUTCHINSON - TRAYLOR INSURANCE AGENCY

200 Broad Street P.O. Box 256

*You can trust us with your insurance problems*

LAGRANGE, GEORGIA

---

### DARDEN - PATTILLO, INC.

POLL PARROT . . . TRIM TRED . . . RAND

127 Main Street

FOR QUALITY TOWELS AND CARPETING ASK FOR CALLAWAY

**CALLAWAY MILLS**

LaGrange, Georgia

**BORDEN'S**
**ICE CREAM**

*If It's Borden's, It's Got to be Good!*

West Point Road

LaGrange Georgia

**Duffey Sausag**
**Company, Inc**

Carrollton

Georgia

**AMERICAN LEGION**

BAXTER L. SCHAUB POST NO. 75

LaGrange, Georgia

Hamilton Road

Lee Thigpen, Club Manager

W. A. Looney, Commander

**RHODES FURNITURE COMPANY**

West Court Square

Phone TU 4-4616

LaGrange, Ga.

**J. C. VAN HOUTEN CO.**

RADIO and TELEVISION SERVICE

LaGrange, Georgia

107 Ridley Ave. Phone TUxedo 4-849

**LAGRANGE GROCERY, INC.**

**CLEAVELAND-DODD COMPANY**

Men's Clothing - Furnishings and Ladies' Shoes

LaGrange, Georgia

## THORNTON TIRE COMPANY

## WOODING'S, INC.

WOMEN'S WEARING APPAREL

Theater Building

LaGrange, Georgia

## SKINNER FURNITURE STORE, INC.

217 Main Street Phone TU 4-5831

LaGrange Georgia

## The Town House Suburban Restaurant

U.S. 27 North Adjoining

## The Town and Country Motel

Open 6 A.M. Close 11 P.M.

## JOHN SEXTON & CO.

The National Chain

Wholesale Grocers

P.O. Box 4142

Federal Annex

Atlanta Georgia

## LAGRANGE BANKING COMPANY

Member of Federal Deposit

Insurance Corporation

LaGrange Georgia

## MANSOUR'S

LaGrange's Oldest and Most Modern

Department Store

Featuring

Nationally Advertised Brands

## FUNDERBURK'S

8 E. Court Square LaGrange, Georgia

MOTOROLA — RCA — WHIRLPOOL

J. Olin Funderburg, Owner Phone TU 2-1486

*SALES — SERVICE*

## LEHMANN JEWELRY COMPANY

1856 - 1960

104 Yrs. in LaGrange

6 East Court Square

## TRAMMELL HARDWOOD FLOORING COMPANY

Manufacturers of

Trammel Broad Flooring

LaGrange Georgia

## MOORE'S JEWELRY STORES

DIAMONDS • WATCHES • CHINA • SILVER

108 Main Street — Phone TU 2-2481

209 Main Street — Phone TU 4-4812

## HUIE MOTOR COMPANY

"Where Friends Meet"

CHEVROLET

Cars, Trucks, Parts — Accessories

LaGrange TU 4-7381 Georgia

## TROUP DAIRY COOPERATIVE, INC.

GRADE "A" PASTEURIZED DAIRY PRODUCTS

LaGrange, Georgia

Visit Our Milk Bar

At

314 Main Street

## THE LAGRANGE THEATRE

**and**

## LAGRANGE DRIVE-IN THEATRE

## CECIL BURDETTE

Typewriters

Adding Machines

Office Supplies

Desks - Chairs - File Cabinets

Art Supplies

Authorized Agency for Underwood Products

3 E. Court Square Tel. TU 4-5077

*Compliments*

*of*

**MANGET BROTHERS, INC.**

NEWNAN, GEORGIA

**TRAYLOR CONSTRUCTION CO.**

GENERAL CONTRACTORS

ENGINEERS

LAGRANGE, GEORGIA

**S. H. KRESS & CO.**

LAGRANGE, GA.

"Watch Kress Windows"

5c — 10c — 25c Store

**FARMER'S MUTUAL WAREHOUSE**

**LAGRANGE**

**ALLENE'S BEAUTY SHOPPE**

Three Points

LAGRANGE GEORGIA

**TASTY COFFEE SHOP**

LaGrange's Best

34 Court Square

LaGrange, Georgia Phone TU 4-4012

**PENNEY'S**

ALWAYS FIRST QUALITY!

*"Where Savings are Greater"*

LAGRANGE GEORGIA

**Compliments**

**of**

**W. N. BANKS**

**DIXIE MILLS**

**DIVISION**

West Point Manufacturing Company

*Compliments*

*of*

**CITIZENS & SOUTHERN BANK**

**OF LAGRANGE**

Member Federal Deposit Insurance Corporation

**FLEETH & HUTCHINSON**

QUALITY MEN'S WEAR

125 Main Street LaGrange, Georgia

**SERVICE COAL CO.**

LaGrange, Georgia

**HANSON'S DRIVE-IN**

CURB SERVICE

Open 4 P.M. till 12 Midnight

**SWANSON'S**

**LADIES' APPAREL**

Newest Style Trends

211 Main Street LaGrange, Georgia

**PAUL COLE DRUG CO.**

"PRESCRIPTIONS FIRST"

129 Main Street LaGrange, Georgia

Phone TU 4-7373

**FRANK TIGNER INSURANCE AGENCY**

Insurance and Real Estate

Dial TU 4-8626

130 Bull Street LaGrange

**LAGRANGE LIONS CLUB**

**IDEAL LAUNDRY**

L. L. Goode L. L. Goode, Jr.

LAUNDERERS and CLEANERS

Germ-Proof Cleaning

LaGrange's only Drive-In Laundry

National Institute of Dry Cleaning

and

American Institute of Laundering

LODGE NO. 1084

**B. P. O. Elks**

LaGrange Georgia

**HOLMES DRUG STORE**

The REXALL Store

LaGrange's Largest and Best Drug Store

We appreciate your business

"The College Store"

Phone TU 4-7301-2 LaGrange, Georgia

## BEHR'S

Featuring

Nationally Advertised Merchandise

*"For the Woman Who Cares"*

## SUMMIT MOTORS COMPANY

Authorized Ford Dealer

*SALES AND SERVICE*

TU 2-1401

236 Main Street LaGrange, Georgi

## SMEDLEY PRINTING CO., INC.

TU 4-7371

209 Broad Street LaGrange, Georgi

## (Joe) FREEMAN DRUG CO.

TU 4-4881

807 Hill Street LaGrange, Georgi

## JOHNSON MOTORS, INC.

PONTIAC — CADILLAC

*"We sell the Best and Service the Rest"*

203 Greenville Street TU 4-7341

## OGLETREE JEWELRY COMPANY

DIAMONDS . . . WATCHES . . . JEWELRY

33 South Court Square

LaGrange Georgia

## LAGRANGE MOTOR HOTEL

240 Franklin St.

On U.S. 27 & 29 North

LaGrange, Georgia

FINE PRINTING SINCE 1887—
That's the story of Foote & Davies, Inc. Today we have one of the most modern and best equipped plants in the country. And fine Yearbooks have always been an important part of our business. Our craftsmen believe in quality and strive to produce the *"best in the Industry."* Our excellent printing doesn't just happen—it's a combination of production research, craftsmanship, and painstaking supervision.

**FOOTE & DAVIES, INC.**

764 MIAMI CIRCLE, N. E.

*Printers • Lithographers • Book Manufacturers*
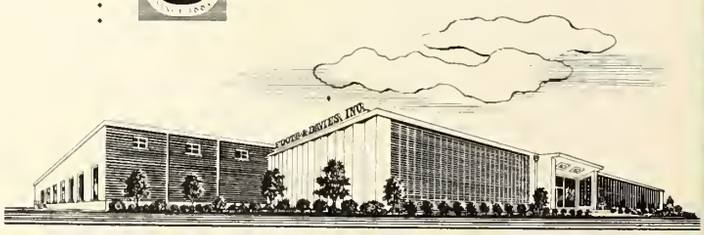
ATLANTA 24, GEORGIA